The

SAINT PAUL'S COLLEGE
LAWRENCEVILLE
VIRGINIA
LEARNING
LABOR
1888

'70

14

Pro

Let it be known that y
portion of ye history l
Seniors, Juniors, Sopl
Social Events, Athletic
hundred and seventy.

lamation

book herein contains a valuable
ed herein..... Administrators,
nores, Freshmen, Organizations,
..... in this year of nineteen

Digitized by the Internet Archive
in 2018 with funding from
LYRASIS and LYRASIS Members

https://archive.org/details/tiger1970stpa

TIGER

1970

SAINT PAUL'S COLLEGE

Lawrenceville, Virginia

Dedication

It is with great pride, pleasure, and sorrowful hearts that we, the members of the Senior Class dedicate our yearbook to Miss Patricia Price. Although her stay with us was brief, she did impart in us that part of her which was reserved, refined, sincere, sweet and delightful. Her personality may be sumed up in one word — magnificent. Patricia, you are forever in our thoughts, our hearts, and our prayers.

To the Parents of Patricia —

Please accept this dedication to your daughter as our last act of humanity before we fade from the scenes of Saint Paul's College. May your consolation, contentment, and pleasure in reading this dedication be equal to ours in writing it.

With deepest regards,

The Senior Class of 1970

Dr. Charles U. DeBerry

In Memoriam

No pain on earth can match that ugly, empty, hurting pain now present in our hearts;

We tear our hearts out trying to forget, But memory is our constant companion.

Death came on his pale white, horse and stole our friend away, and, oh, this a most sad time and a most unhappy day

But we shall find comfort in what he would say, "Be calm, have faith, this is the way."

The Class of 1970

Everybody's doing his thing — Fun or Not

Take Time to Know???

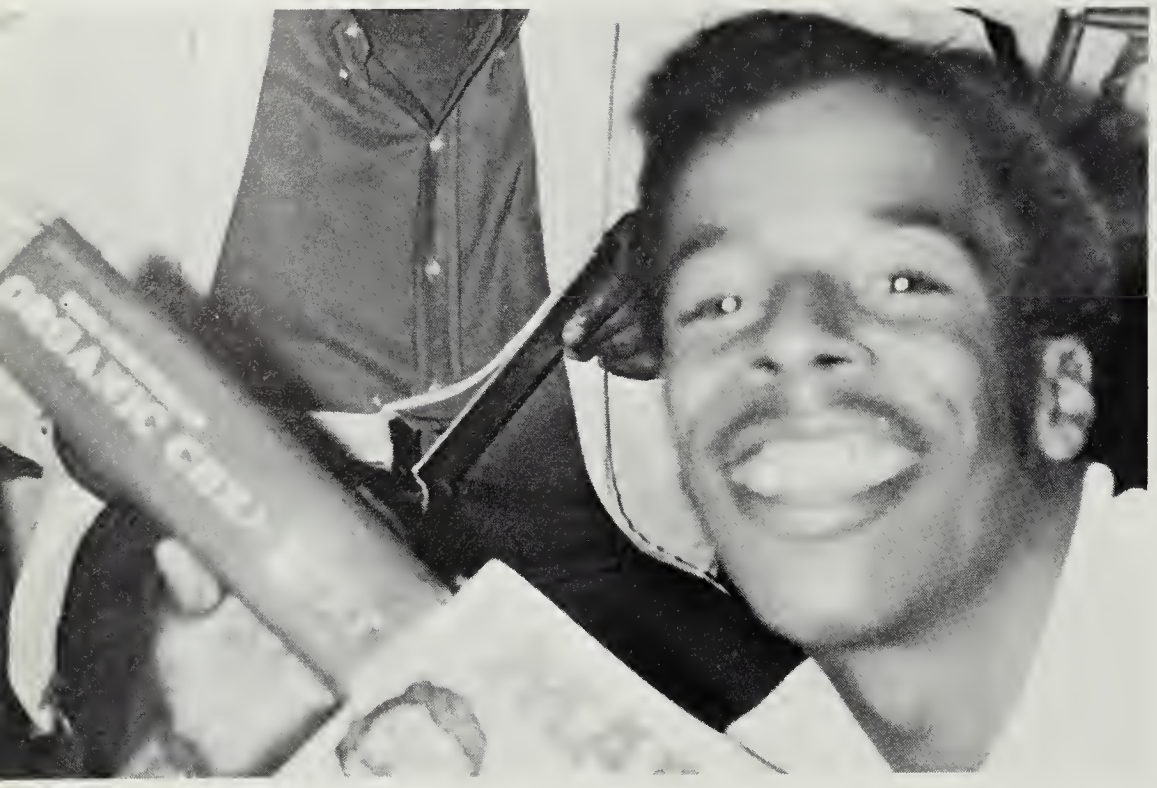

Mad magazine + chemistry book = THE MAD MAD SCIENTIST

After class can be a socializing hour

What are all the **smiles** for?

My!! What a full mouth you have!

Soulful stride

The "HOODS" have their eyes on you, so BEWARE!

S.P.C.'s ratio

. . . Take it when you go.

In and out of class, it's always "down to earth."

"Can't you tell a **freshman** – ALL WORK"

The Board Of Trustees

SAINT PAUL'S COLLEGE
THE BOARD OF TRUSTEES

The Rt. Rev. P. Gunn, D.D., Chairman . . . . . Norfolk, Va.
Mr. John W. Bates, Jr. . . . . Richmond, Va.
Mr. J. Read Branch . . . . . Richmond, Va.
Mr. Charles A. Carr . . . . . Danville, Va.
Mr. Peter V. Daniel . . . . . Sweet Briar, Va.
Mr. Frederick Deane, Jr. . . . . Richmond, Va.
Dr. Helen G. Edmonds . . . . . Durham, N.C.
Mr. Paul C. Edmunds . . . . . South Boston, Va.
Dr. Lester B. Granger . . . . . Denver, Col.
Dr. E. Stanley Grannum . . . . . Newport News, Va.
Mr. John H. Graves . . . . . Brooklyn, N.Y.
The Rt. Rev. Robert B. Hall, D.D. . . . . Richmond, Va.
Mr. W. Wright Harrison . . . . . Norfolk, Va.
Mr. W. L. Heartwell, Jr. . . . . Lawrenceville, Va.
Mr. Gustav Heningburg . . . . . New York, N.Y.
Mr. Frederick J. Horne, Jr. . . . . Newport News, Va.
Mr. George R. Humrickhouse . . . . . Richmond, Va.
Dr. John M. Hunter . . . . . Petersburg, Va.
Mr. Lawrence W. Jackson . . . . . Washington, D.C.
The Rt. Rev. William H. Marmion, D.D. . . . . Roanoke, Va.
Mr. John D. Munford . . . . . Franklin, Va.
Dr. Earl H. McClenney . . . . . Lawrenceville, Va.
Dr. Samuel D. Proctor . . . . . Madison, Wis.
The Rt. Rev. David S. Rose, D.D. . . . . Petersburg, Va.
Mr. B. W. Sebrell, Jr. . . . . Lawrenceville, Va.
Dr. John Page Williams . . . . . Richmond, Va.

HONORARY TRUSTEES

The Rt. Rev. John M. Burgess . . . . . Boston, Mass.
The Rt. Rev. Samuel B. Chilton, D.D. . . . . Alexandria, Va.
Mr. William S. Peebles, Jr. . . . . Lawrenceville, Va.
Dr. John M. Hunter . . . . . .

Students United! 1969 Study-in!

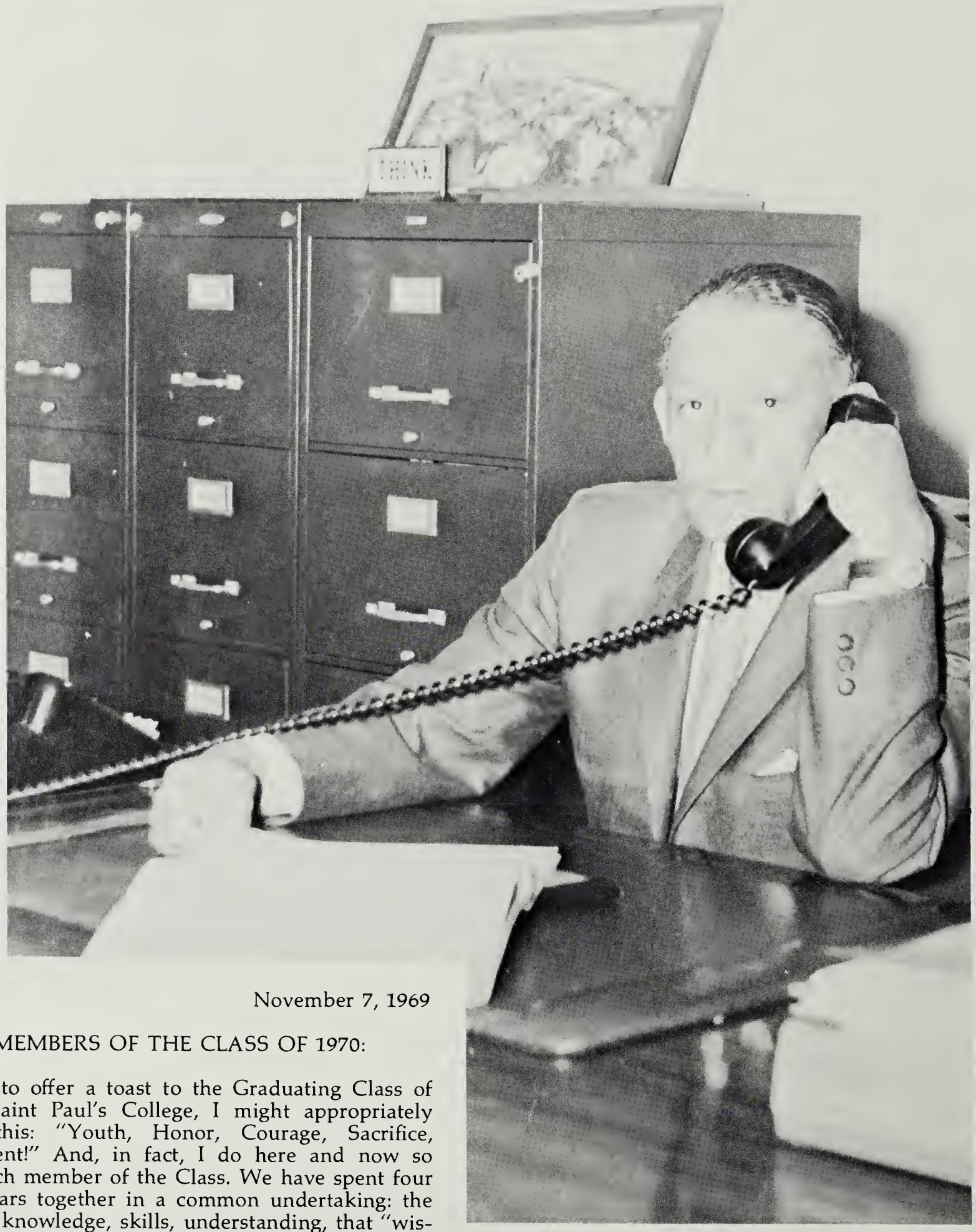

November 7, 1969

TO THE MEMBERS OF THE CLASS OF 1970:

Were I to offer a toast to the Graduating Class of 1970 at Saint Paul's College, I might appropriately propose this: "Youth, Honor, Courage, Sacrifice, Achievement!" And, in fact, I do here and now so "toast" each member of the Class. We have spent four fruitful years together in a common undertaking: the pursuit of knowledge, skills, understanding, that "wisdom (which) is the power in the world today." I shall deeply miss those who on May 24, 1970, say farewell and "commence" other endeavors or further study with, I hope, the unswerving aim to become good citizens.

For your part, most of you will reluctantly realize there are opportunities you let escape and things that you might do differently in another go-around as undergraduates at Saint Paul's. For our part, we confess to some misgivings that we, administrators and teachers, might have done some things differently and perhaps better, that some of the occasional rough spots need not have been encountered. But you and we did learn from those experiences; and is not that the essence of Life? Trial and error are inevitable ingredients of the road leading from the cradle to the grave.

On the day on which you receive your diploma and joyfully toss across the tassle on your cap, you join with life memberships a proud "fraternity" of peers — the National Alumni Association of Saint Paul's College. Then you will have an Alma Mater. Your love for her and devotion to her continuing welfare will help insure the viability and long life of Saint Paul's.

In this hail and farewell — but not goodbye — statement, I should like to close with this author-unknown quotation: ". . . Wisdom chains no anguished captives to its chariots; its triumphs are those of peace; it rules through understanding; its greatness is in its service to mankind. Down through the ages, those who have sought to know have builded ever higher the structure of knowledge. The victors of yesterday serve the conquerors of today till man can read the heavens as a book, and hear the whisperings of the cosmos in the atom."

So long and good luck, all the way.

Very sincerely yours,

Earl H. McClenney

EARL H. McCLENNEY
President

Vice-President of Administrative Affairs

Dean E. I. Long

December 19, 1969

To the Graduating Class of 1970
Saint Paul's College
Lawrenceville, Virginia

My dear Friends:

As the curtain falls on your college career, it is my sincere hope that this milestone marks a step, for each of you, toward a future of dedicated service to humanity. Saint Paul's College will rise or fall upon what you and many others like you do in life.

Life makes great demands and much will be expected from you, but we have faith in your ability to succeed your work and to contribute creatively to family, community, and society.

I wish for you every possible success in all of your endeavors and I sincerely hope you will come and continue to come "back again to dear Saint Paul's".

Sincerely,

EIL:smc

Edward I. Long
Vice President for Administration

Dean T. H. E. Jones
and Secretary

Dr. Percy Young — Dean of the college

Secretaries to the Dean

Mr. Clyde Vaughan
Treasurer of the college

Secretaries of the Treasury Department

Mr. L. R. Parker, Registrar
"Now if you take this . . ."

The opportunity to make a statement and to wish you well as a class is a pleasure I will always remember. Somehow the usual profound, philosophical, platitudes do not seem appropriate on the occasion of your departure for the confines of educational endeavor.

Perhaps you already have had your fill of pronouncements, proverbialisms, maxims and mottos. Realizing that simplicity is sometimes a virture, I extend to all of you my good wishes for a rewarding, productive, satisfying life in the future. The Lord Be With You.

Sincerely,

James B. Cooley
Acting Dean of Students
and Director of Placement

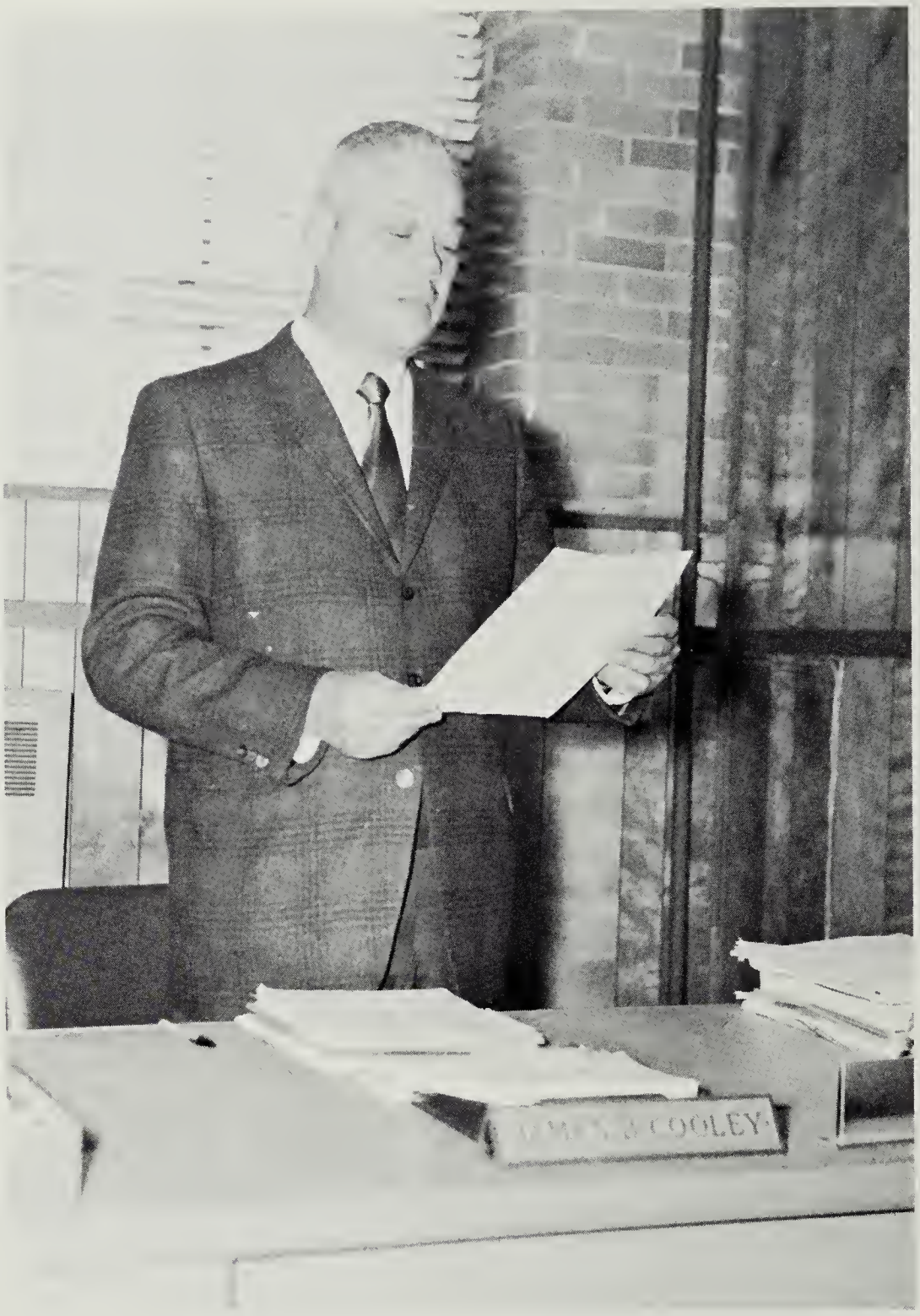

Dean of Students — Dean J. B. Cooley

Dean's Secretary
Mrs. M. Burnett

Dean of Women
Mrs. B. Rainey and
Secretaries

January 5, 1970

The Graduating Class of 1970
Saint Paul's College
Lawrenceville, Virginia 23868

Dear Seniors:

Congratulations to each of you on your achievements. Having completed your college work, you are now ready to assume your adult obligations. May you realize that there is an opportunity in every obligation. When we begin to assume responsibility, we start to mature. Many a man has started his upward climb when he came to the realization that many things depended upon him. No one is indispensable but when one is cooperative, efficient, courageous, patient, self-reliant and dependable, he becomes almost irreplaceable.

While we do not attempt to predict your future, we do believe that what the future has in store for you depends in a large measure on what you place in store for the future.

Best wishes.

Sincerely yours,

Bessye C. Rainey

BCR:tem

Bessye C. Rainey
Dean of Women

Two of the most integral features of our lives on our college campus: Chaplain Easley and the Saint Paul's Memorial Chapel. We attend services regularly inspite of our busy schedules.

"The family that prays together, stays together."

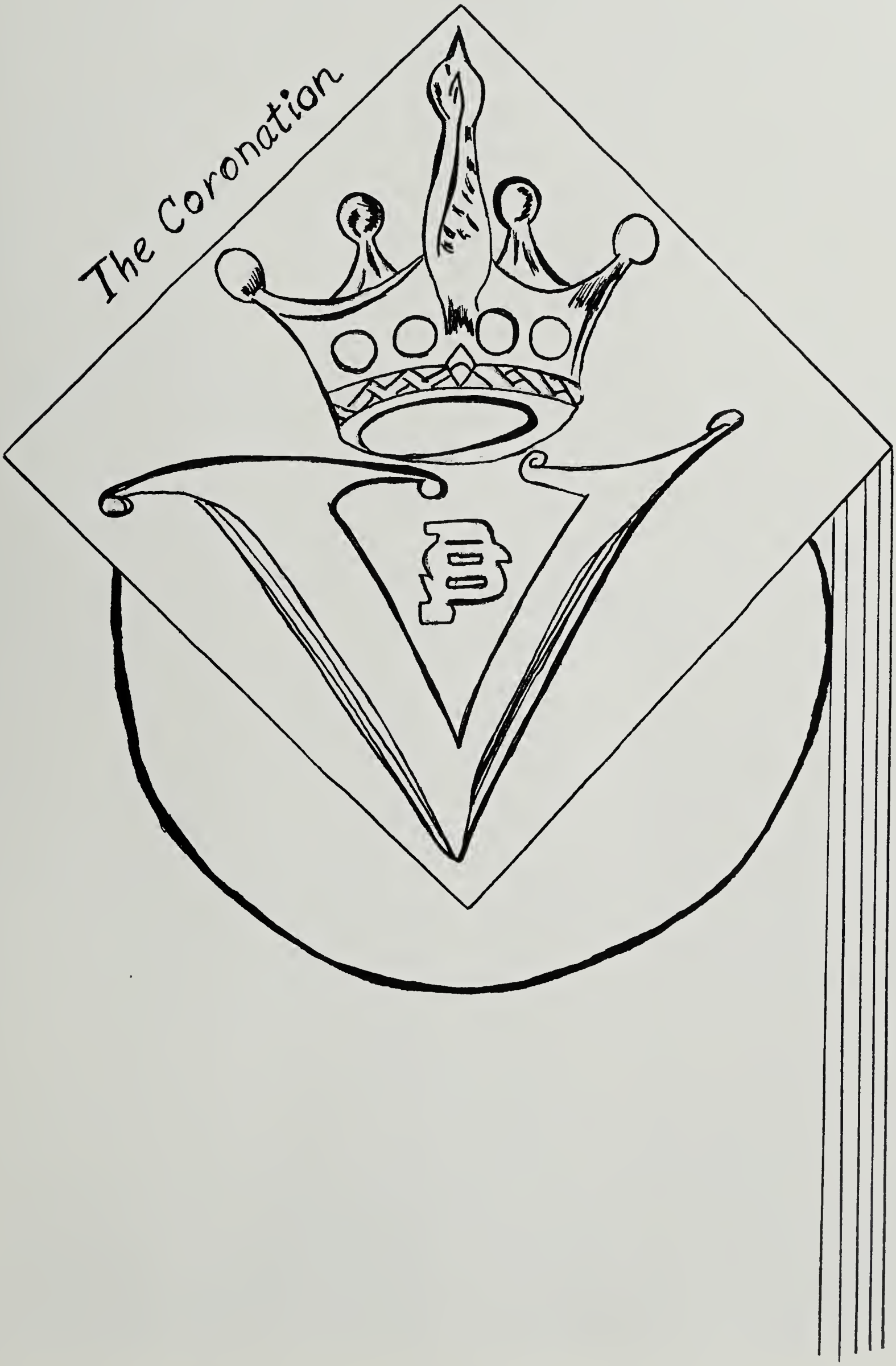
The Coronation

MISS JACQUELINE JEFFRESS

HOMECOMING QUEEN

SOPHOMORE REPRESENTATIVE

Miss Estelle Hardy

FRESHMAN REPRESENTATIVE

Miss Susan Adams

SENIOR REPRESENTATIVE

Miss Joan Alston

JUNIOR REPRESENTATIVE

Miss Velma Corbin

Placing of robe and crown on ascending Queen.

"Miss Jacqueline Jeffress" Homecoming Queen for 1969-70 receives congratulations from students.

Miss Alumni 1969-70

Queen receives roses from President

Last Stroll for outgoing Queen

Miss Jean White

HOMECOMING QUEEN AND COURT IN REVIEW

The Queen's first dance. This is only part of an exciting evening with a fairytale beginning and ending.

Nothing but smiles of happiness as Miss Jacqueline Jeffress, Queen 1969-70 is kissed by the outgoing Queen, Miss Jean White. The traditional kiss of out-going Queen to in-coming Queen is considered as a symbol of good luck.

And more smiles and hand shakes of well wishes as the Queen and her attendants meet the receiving line.

Early morning risers attend the funeral of the opponent and console the family.

Look, look good, He's as dead now as he's ever be. "Hear it not . . . for it is knell that summons thee to heaven or to hell."

Sock it to 'em Rev. There's not a dry eye in the house. Repent ye, for our victory is at hand.

THE BONFIRE

The annual bonfire, which ignites the hearts of the "mighty Tiger's", also ignites the fire of victory in the hearts of the Tiger's fans.

While others yelled their lungs out at the Bonfire, others worked, and worked and worked to get that —* # ''!⅜@*! float on the road.

Here's a Freshman working 'round the clock to see her first successful homecoming.

And the work goes on
and on
and on.

Everybody loves a parade — especially Kenneth

The Juniors
sailed in
to win
first place.
They're still sailing
to make that greatest
voyage of all,
Senior year.

"We're Moving on **Up**". A realistic view of the old and the new as presented by the Sophomores.

The serious, professional minded FRESHMEN whiz by on their way to greater things. "Climb **every** mountain, **forge** every stream, **follow** every rainbow 'till you find your dream."

MRS. MAURICE HOLLAND AND HER COURT
"MISS ALUMNI"

Miss Gladys Jones,
MISS PRE-
ALUMNI, 1969-70
AND
MISS UNCF
1969-70
A proud moment
for a distinguished
young lady.

HALF-TIME GALA
highlighted with crowning music "Oh Happy Day" by Mary M. Bethune High School Band under the direction of Mr. J. M. Davis

Backfield in motion — (We got penalized)

Smiles couldn't even win this game. Queenly smiles, too.

Is that why we lost, Richard? Girl watching?

Sock it to 'em
ONE MO' TIME

Ah, What's in the bottle, Jerry?

STUDENT ORGANIZATIONS

We stand tall to meet the demands of our times. A period which is often chaotic and unsure. It is the duty and purpose of this council to attempt to iron out the discrepancies which may arise among the administration, faculty, and students.

Quite often, it is a tedious task; but never-the-less the council tries its best to see that Saint Paul's obtains nothing less than the best. Here's best wishes to all Saint Paulites.

J. H. Ragland, President
Student-Faculty Council

Men of SPC during various thought provoking occasions

Oh! Oh! The heads are together. I wonder what's up?

Who ever's making the point is certainly doing a good job to hold Clayborne's attention.

You two make accounting look easy.

Men participate in Viet Nam Moratorium Forum

We look to the horizon

for better days — the Men's Council stand here to give you aid.

We also look to the horizon — to pleasant, to honorable ways

For this is the Men's Council — And here we are together

Mountaineous in statue

We travel many a wearisome road to bring to the women of SPC the best that we can.

No road is too tough, no obstacle insurmountable, for we are the Women's Council of Saint Paul's College.

THE CHAIN OF OFFICERS ARE:
President: Mae Roy Ramsey
V. President: Velma Corbin
Secretary: Lilian Boyer
Treasurer: Cynthia Austin
Senior Representative:
Hazel Sheppard

The organizations represented by the persons on this page help to constitute the financial backbone of this institution.

The Pre-Alumni Club fosters money-making drives which go to aid in the obtainment of funds, which will ultimately enhance Saint Paul's financial standing.

Miss Pre-Alumni 1969-1970

Miss U.N.C.F. 1969-1970

The United Negro College Fund is another source on revenue for this institution. Partly on the basis of what S.P.C. students contribute to this fund, will determine the size of the feedback received by Saint Paul's.

To both of these organizations — keep up the good work.

Phi Beta Lambda

Phi Beta Lambda is a national Organization for students at the Collegiate level who are preparing for careers in business industry or for careers in business education.

The major aim of the organization is to provide experiences for its members which will enable them to become more effective participants in their chosen fields and in society in general.

President	Hazel Sheppard
Vice-Pres.	Cynthia Lawrence
Secretary	Virginia Smith
Asst. Sec.	Marian Edmunds
Treasurer	Priscilla Parker
Asst. Treas.	Shirley Jackson
Chaplain	Adelaide Bell
Reporter	Russell Goldman
Parliamentarian —	Hannah Shands
	Hannah Shands

SPONSORS
Virginia H. Russell
Gladys W. Majette

Executives, Secretaries, Teachers — Seniors ready for the business world. Smiles for ΦBΛ

There comes a time in every organization for seriousness . . . Hazel!

Dramatics

The S. Randolph Edmonds Players' Guild offers students the opportunity to develop their interests in dramatics. Membership is open to all students who may be interested in dramatic activity.

Delta Psi Omega

The Whole World Is A Stage

The Altar Guild — And Saint Paul's Memorial Chapel

SAINT PAUL'S COLLEGE CHOIR

Under the direction of Mr. William Merrill, the choir is composed of approximately thirty-five members this year. A Spring Tour is anticipated to various states including New York, Connecticut and Massachusetts. This is the biggest occasion of the year, perhaps, for the students who participate in the choir.

Newspaper Staff

STAFF MEMBERS ARE:

Editor — Jerome Holman
(first semester)
Editor — John H. Ragland
(second semester)
Layout — Theodore Manley
Editorials — Cecil Jones
Features — Glenn Pair
Charles Thompson
Jerome Merrett
Steven McCadney
Belton Grooms
Sports — Michael Hunter

Photography — Robert Ridley
Branch Coleman
Michael Borzotra
Melvin Hall
Special Features —

The Student Journal is an integral part of Campus Life — for what's happening consult your Student Newspaper.

Easy Ridley! Is that the way you do it. I wonder

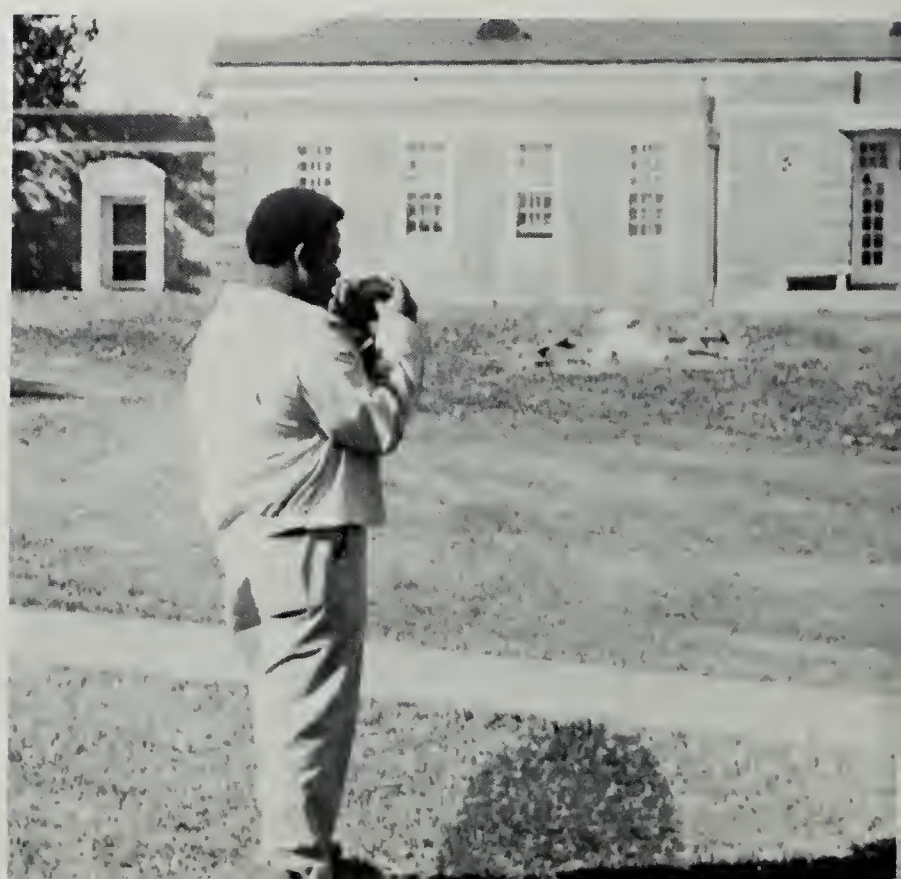

Student Activities

Whatever it is — it must be interesting.

This has got to be freshman registration. What! With all those Beannies.

After hours, at the Campus Grill

Senior Women play host to tots

The women of Sigma Gamma Rho Sorority hold Easter Egg Hunt for the community youngers.

What's this? A stair in?

A
LITTLE
BIT
OF
EVERYTHING

One at a time,
please.

A
Last
look
at
the
old fea-
tures of
the libr-
ary and

A
New
look
at
Biology.

Look, if you don't give me a ticket I'll knock your block off.

Now, that's the way to rap – "Country"

She must be kidding.

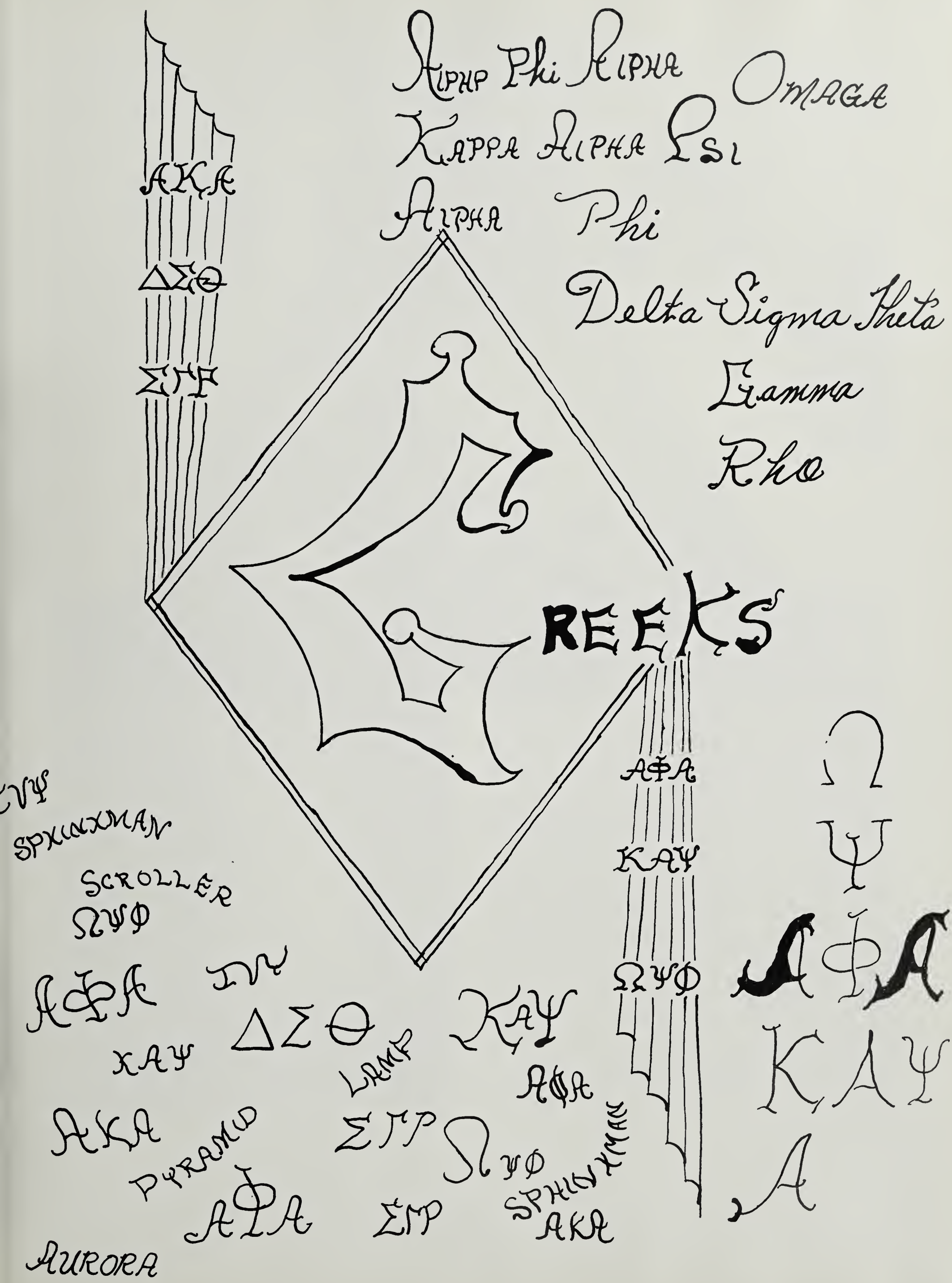
Alpha Phi Alpha
Omega
Kappa Alpha Psi
Alpha Phi
Delta Sigma Theta
Gamma
Rho
GREEKS
ΑΚΑ
ΔΣΘ
ΣΓΡ
ΑΦΑ
ΚΑΨ
ΩΨΦ
ΣΨ
SPHINXMAN
SCROLLER
ΩΨΦ
ΑΦΑ
ΙΝ
ΔΣΘ
ΚΑΨ
ΧΑΨ
LAMP
ΑΦΑ
ΑΚΑ
ΣΓΡ
ΩΨΦ
PYRAMID
SPHINXMAN
ΑΦΑ
ΣΓΡ
ΑΚΑ
AURORA

Delta Sigma Theta

DELTA

OMICRON

DELTA SIGMA THETA was founded in 1913 at Howard University. Delta Omicron Chapter was founded in 1952, here, at Saint Paul's College.

The founders envisoned women pledged to the tremendous task of community Service.

Pyramids

MISS DELTA

Miss Mary E. Caple

THE WOMEN of D.S.T.

Alpha Kappa Alpha

ALPHA UPSILON

ALPHA KAPPA ALPHA SORORITY was founded on the campus of Howard University, January 16, 1908. The members of Alpha Kappa Alpha Sorority have dedicated themselves to cultivating and encouraging high scholastic, ethical, and moral standards. The chief aim of our organization is:

"Service to All Mankind."

Ivy Club

Miss A. K. A.

Miss **Ruby Oliver**

Doing Our Own Thing

Sigma Gamma Rho

B E T A

N U

Sigma Gamma Rho Sorority, Inc. was established on November 12, 1922, at Butler College in Indianapolis, Indina. The motto of the sorority is "Greater Service, Greater Progress."

MEMBERS

Grace Yancey, Basilieus
Alice Crutchfield, Anti-Basilieus
Hannah Shands, Grammateus
Lillian Boyer, Tamiochus
Frauline Brackett, Epistoleus
Marian Edmunds, Parliamentarian
Margaret Cabines
Callie Nunery

Aurora Club

Miss SIGMA

THAT BLUE AND GOLD

Miss **Hannah Shands**

ALPHA PHI ALPHA

Through the years Alpha Phi Alpha Fraternity has stood as a beckoning light to college men across the nation and the world. Alpha has sought for its brothers and mankind, itself, those goals which are worthwhile. Founded at Cornell University, Ithaca, New York, December 4, 1906, Alpha was the first Greek Letter Fraternity for Black college men (becoming interracial in 1945). Out of the creative personalities of Cornell came the seven founding Jewels who conceived of Alpha Phi Alpha.

Here at Saint Paul's College, Delta Tau Chapter was founded November 22, 1952. Like the Jewels of old, the brothers are dedicated to "Manly deeds, scholarship and love for all mankind."

Miss Alpha Phi Alpha

Miss **Frauline Brackett**

THE GRACE OF BEAUTY

THAT AΦA SPIRIT

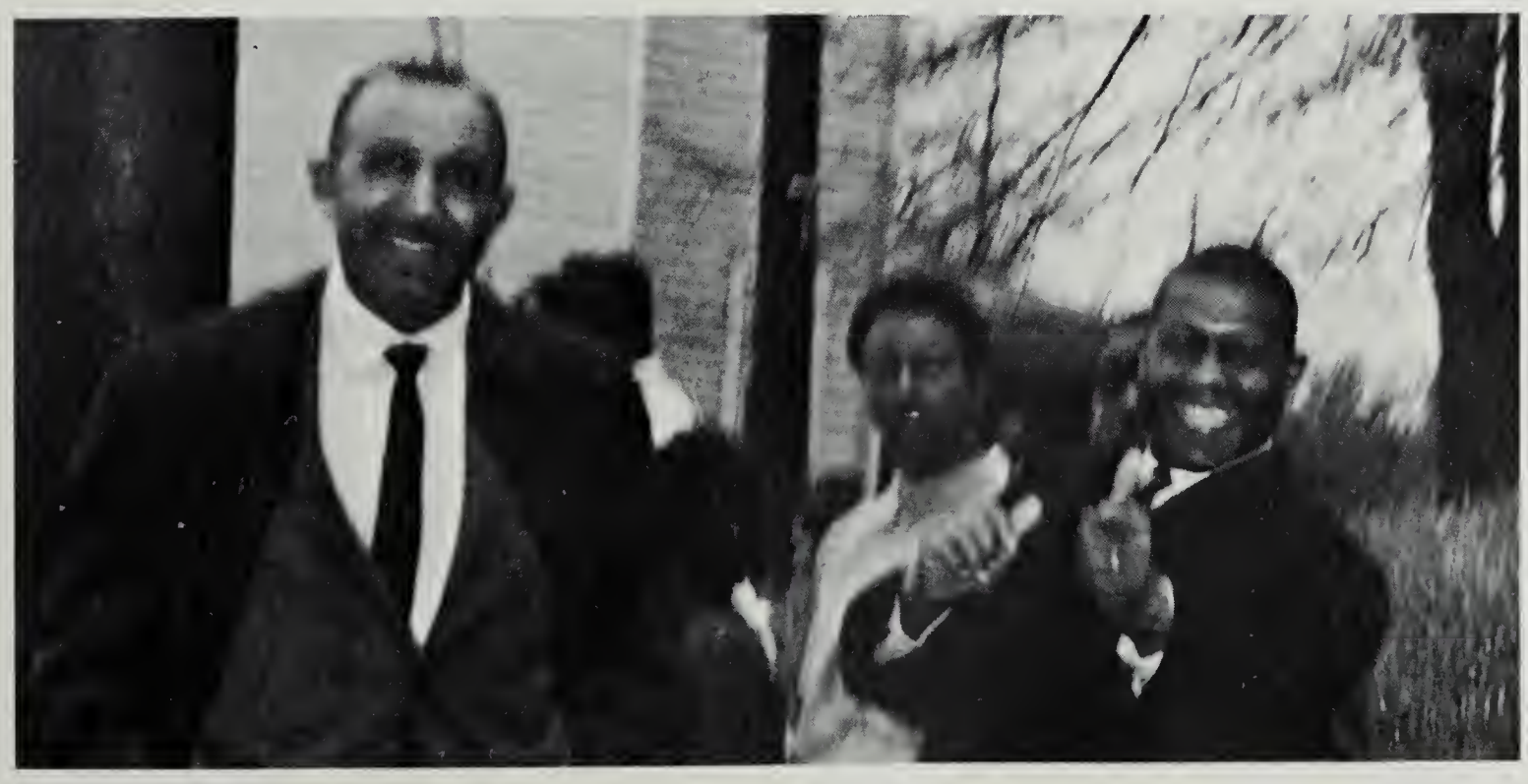

Omega Psi Phi

THAT

P
U
R
P
L
E

AND
G
O
L
D

OMEGA PSI PHI fraternity was organized November 17, 1911 at Howard University. The cardinal principles of this fraternity are manhood, scholarship, uplift, and perseverance.

"LAMPS"

Missomega Psi Phi

B
E
A
U
T
Y
AT ITS
B
E
S
T

Miss **Grace Yancy**

OMEGA WITH SOUL

Kappa Alpha Psi

THE

M
I
G
H
T
Y

MEN

KAPPA ALPHA PSI was founded January 5, 1911 on the campus of Indiana University. The fundamental purpose of this fraternity is ACHIEVEMENT through a common goal.

Scrollers

The SCROLLERS' CLUB was founded in 1919 on the campus of Ohio State University by William Madison. Striving to be Kappas is their goal.

KAΨ DREAMS OF A BRIGHTER DAY?????

NIGHT BRINGS CHANGES ! ! !

BOB GOES IN HIS BAG . . .

SOME OF US ARE SO "Clean"!!!

GREEKDOM LAND – HERE WE COME

"Here we are all the probrates together, marching into . . .

GREEKDOM LAND . . ."

Greekdom Land is no easy task or feat. Because you start that Line doesn't mean you will not end up behind.

Congratulations to all Neophytes.

SMILE! YOU'RE ON CANDID CAMERA

SORORS AND FRATS CAUGHT IN THE ACT

Greeks doing their thing.

WHAT'S BEHIND THE MEANING OF GREEKS?

What's Behind The Meaning of Greeks

Fraternities and sororities started out as pure social clubs, as an elite system by which one could associate with those whom he approved of and to disassociate himself with others.

This idea was fostered for a long time, serving as a means by which one could socialize and eliticize himself from others. Basically this was the purpose of the black sororities and fraternities upon their earliest conception. But this changed. Later, frats and sororities began to take part in the general mainstream of society. Fighting for equality and the betterment of its race. The Urban League originated from just this type of action.

Today, Fraternities and Sororities take less of a part in carrying on this type of fight, although in many instances they have not completely disassociated themselves. Mainly, today, fraternities and sororities aid in the development of good, hard thinking individuals. Who, more than often enough, exhibit superb leadership ability. Fraternities and Sororities, just as most other things have their good points and their bad points (the worse probably being their high regard for eliteness), yet they do serve a number of purposes, one of which is mentioned above.

FACULTY AND STAFF

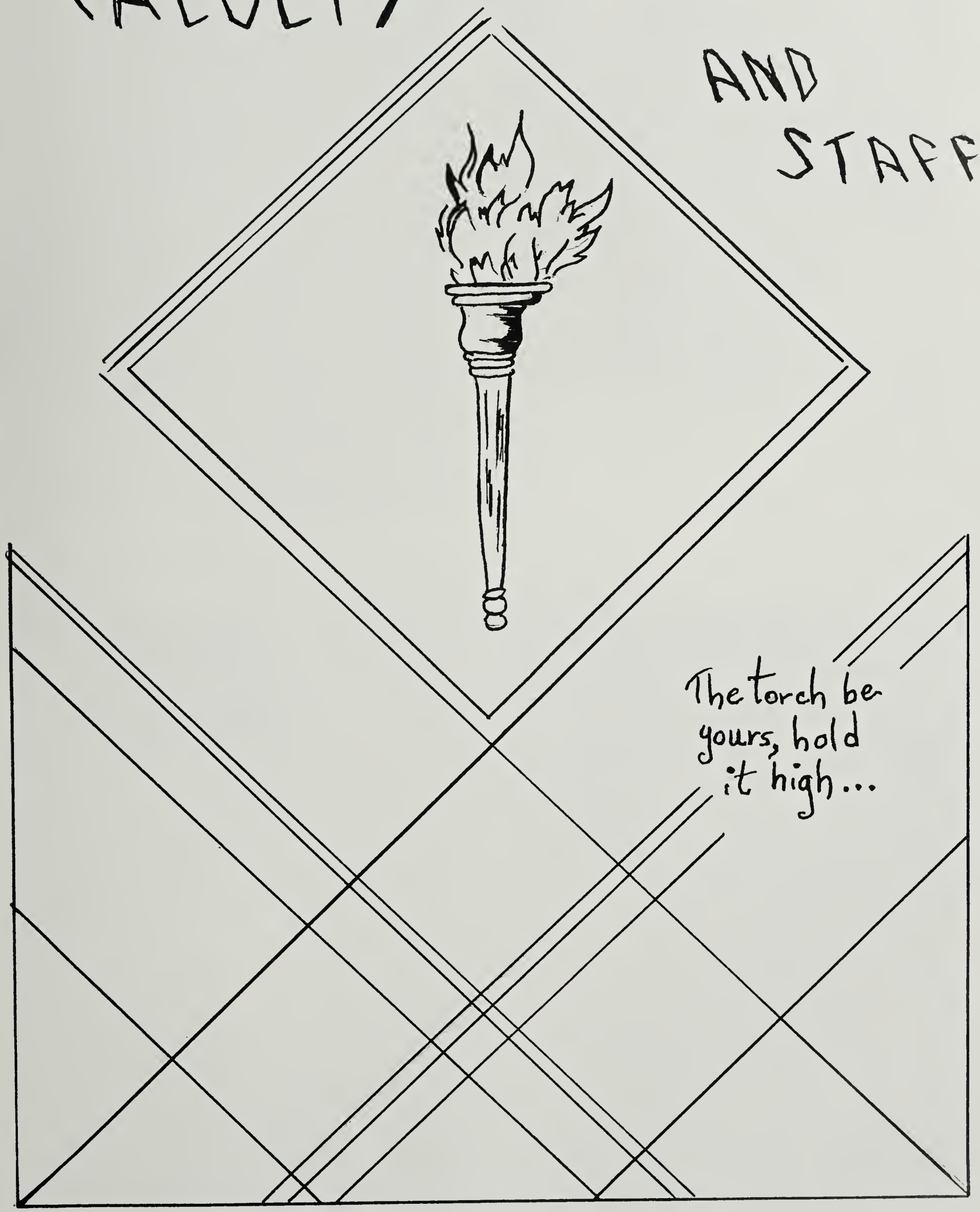

Mr. T. T. Morris
Physical Education Dept.

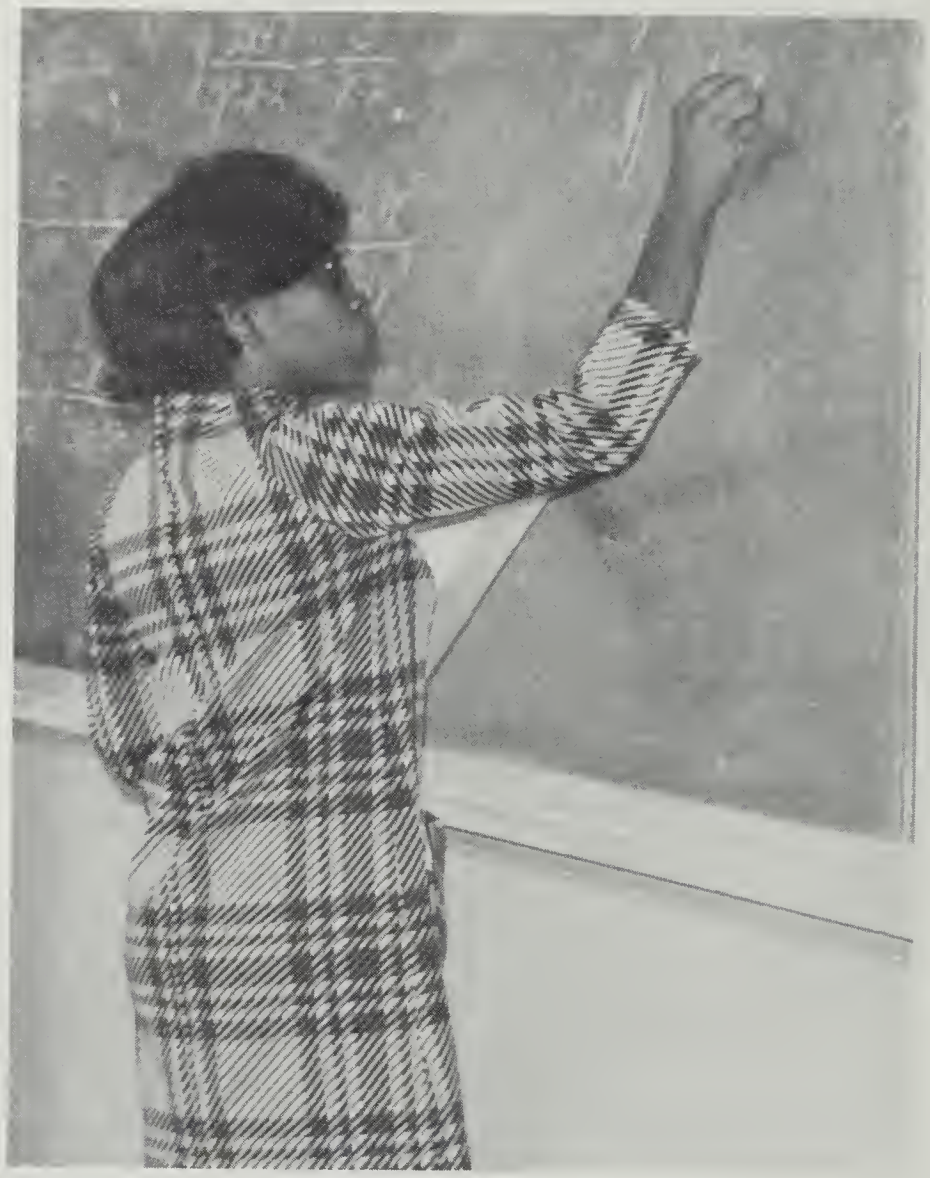

Miss Deborah Gunter
Mathematics Instructor

Dr. Louise Hunter
Mathematics Instructor

Mrs. Sadie S. Floyd
Business Instructor

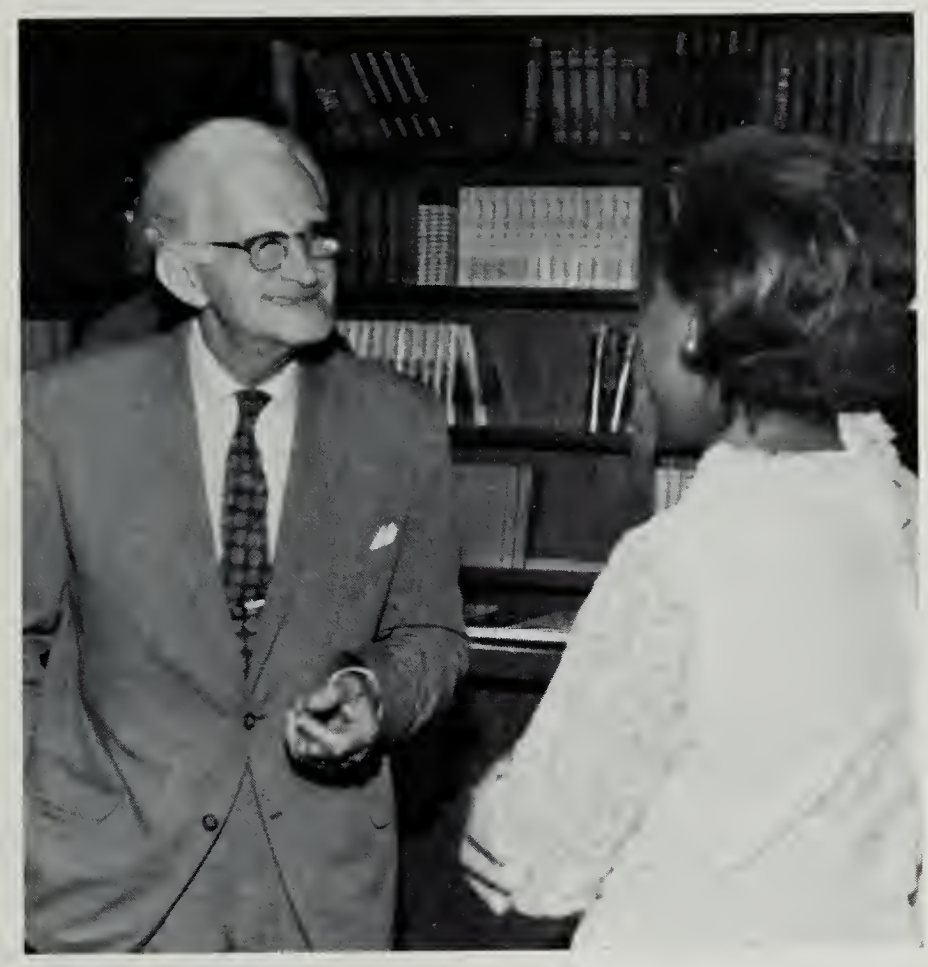

Dr. Hayden Boyers
English Dept.

Dr. Rajeshwar Singh
Science Dept.

Mr. Woodrow Packer
Social Science Instructor

Dr. John Hunter
Natural Science Instructor

Mrs. Gladys Majette
Business Instructor

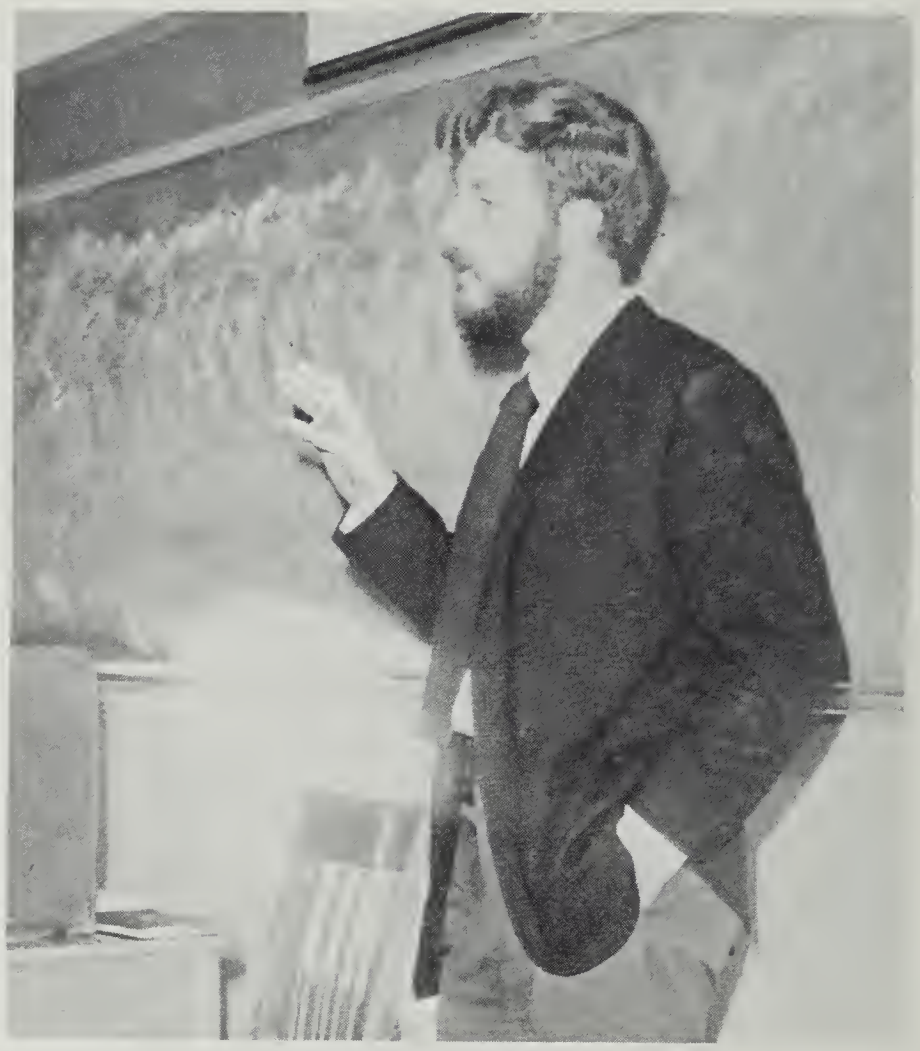

Mr. Richard Brock
English Instructor

Dr. Lester B. Granger
Social Science Instructor

Miss Karen DuBay
English Instructor

Father Alexander Easeley
College Chaplin

Mr. Harold Whitten
Math Instructor

Mrs. Rossie Johnson
Manager of Grill

Dr. Maria Banigna
Science Instructor

Mrs. Virginia Russell
Business Education

Mr. Thompson, Mr. Morris, Mrs. Lee
Physical Education Dept.

Mr. William Whitehurst
Director of Alumni Activities

Miss Catherine Hughes
Chemistry Instructor

Mrs. Arabella Cooley
Sociology Instructor

Mrs. Walker
Grill Cook

Library Staff

Miss Jeannette Cole
English Dept.

Mrs. Annie Harrison
Mrs. Clotea White & Mrs. Fannie McClenney

FINE ARTS
DEPARTMENT

Miss Yasue
Sakoaka,

Mrs. Vanita
Snith

Mr. William B.
Merrell

Dr. Clara B. Jenkins
Department of Education

Mr. Cyril Griffth & Mr. Pierre-Louis
Social Science Dept. French Instructor

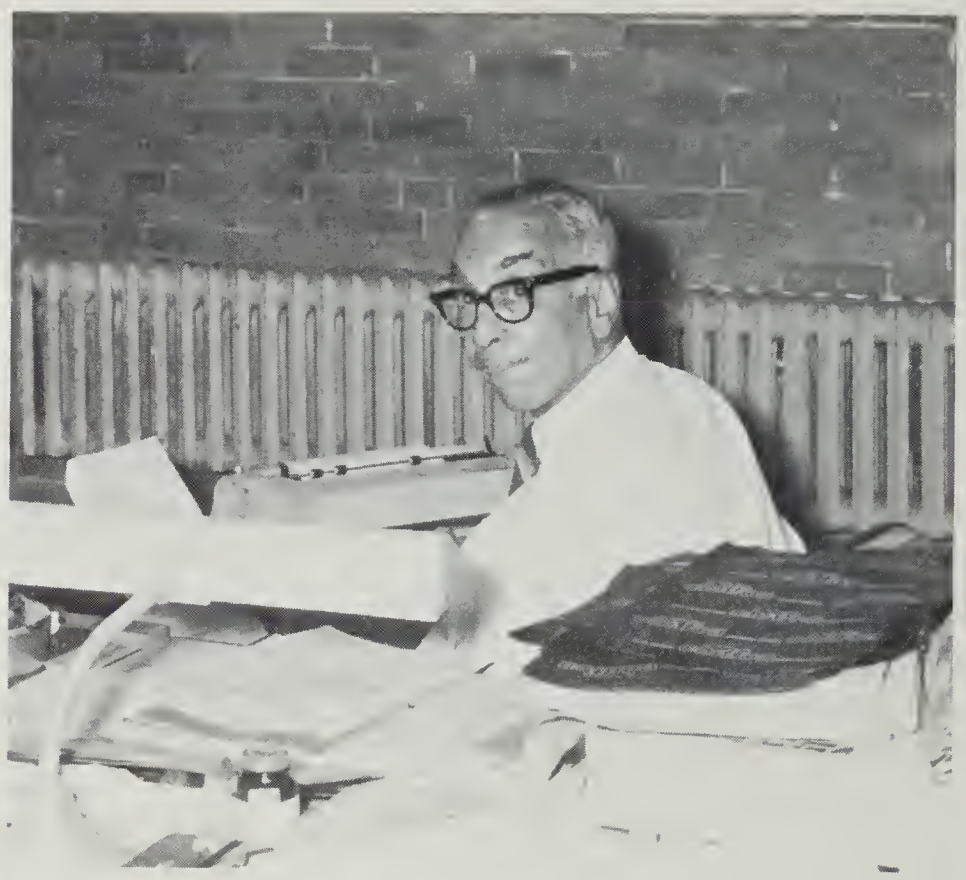

Mr. P. B. Young –
Director of Public Relations

Faculty in Confrernce

Clockwise: Dr. Singh; Dr. Raymond; Dr. Haley; Miss Cole; Dr. L. Hunter; Mr. Merrell; Mrs. Majette; Dr. Hunter

Mrs. Frances Thurman
Social Science Instructor

Mr. Maurice Holland
Assistant Dean of Men

Mr. & Mrs. Pierre-Louis
French Instructor & Bookstore Manager

Mrs. Lillian Bell
Grill Waitress

Security Officers

Mr. W. Harrison Land, Director of Financial Aid and his Secretary — Mrs. Lucy Calender

"They dispence the money"

Mr. Thurman Hargrove, Clerk, Auxiliary Enterprises and Mr. Richard Summiel

"They take the money back"

Speed, efficiency, accuracy is their business — staff secretaries

Mrs. Ruth Phillips, College Dietitian and student assistant

"Love those College Delites!"

Somewhere in the crowd — ready for action —

Dr. Clifton Nelson and Miss Rosa L. Clark, R.N.

The pain is always lessened after their efficient care.

Campus Life

Whatever it is, it's fascinating

The long walk to the library

"Way" to relieve academic tensions

I don't guess college is too bad.

Well let's see Norman. If you're right, we're in business.

Now Keene — I know this

You're sure this is where you want to go.

Right!!

Look man, no matter how hard

is Saturday, but be real.

you try — I'm still right.

Now consider this.

Come on folks. Stop posing.

We're telling you it's closed

. . . And further more . . .

And Velma, where are your books.

What!! On a Saturday afternoon.

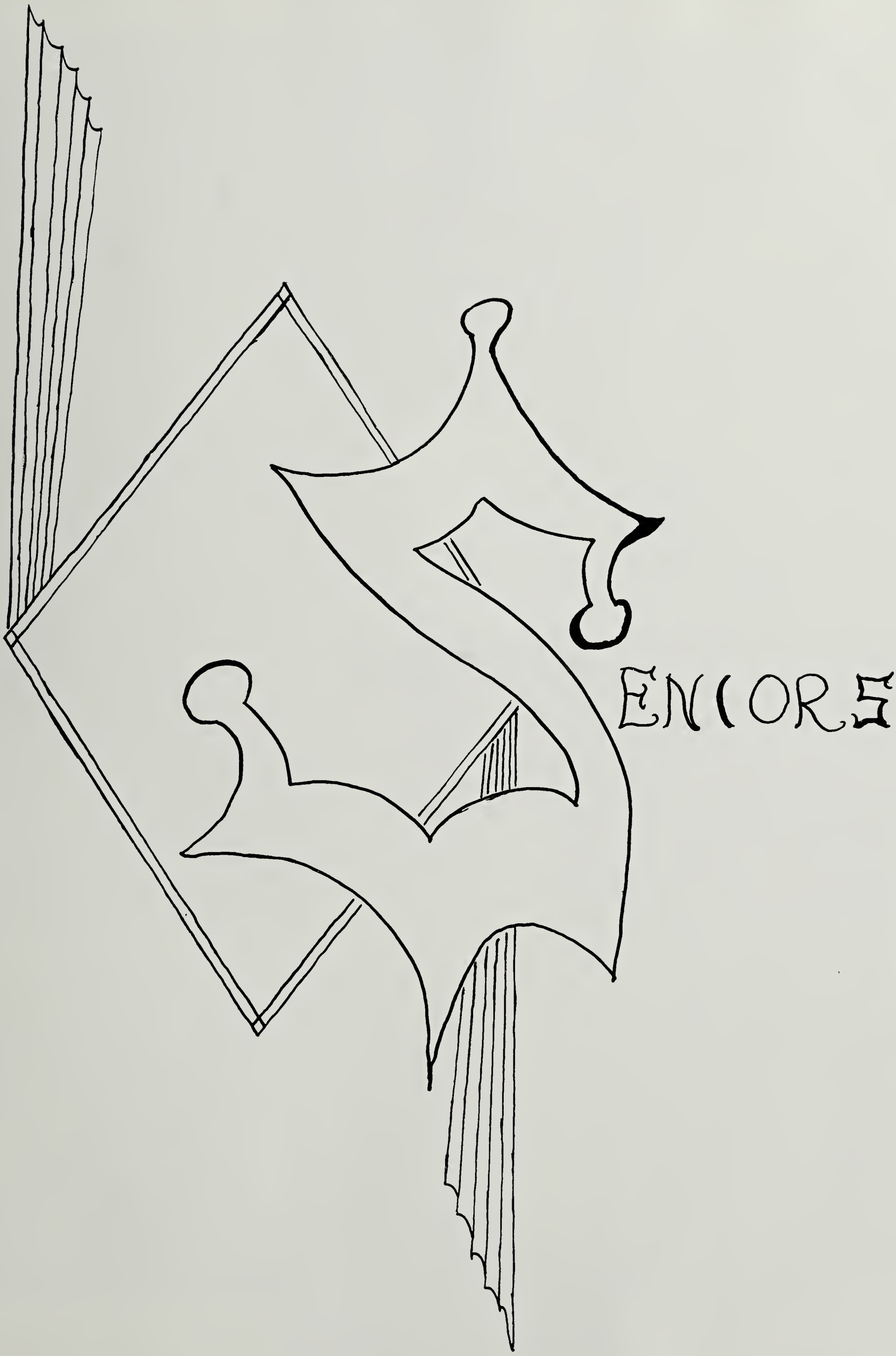
ENIORS

Senior Sweetheart

Miss Bonnye Burgess

President:
Joseph Jeter
B.S. General Business

Football team, Captain, Lampodos Club, Art Club, A Capella Choir, Track Team, Phi Beta Lambda, Newspaper Staff, Varsity Club

"Success to all aspiring young men and women"

Senior Class Officers

Treasurer
James Washington
B.S. Elementary Education

Omega Psi Phi Fraternity, S-NEA, Yearbook Staff

Vice President
Jerome Holman
B.S. Elementary Education

Omega Psi Phi Fraternity, Art Club, Drama Guild, Student Journal, S-NEA

Secretary:
Brenda Warren
B.A. Social Science
(Sociology)

Delta Sigma Theta Sorority, Yearbook Staff

BRENDA ETTA ADAMSON
B.S. Business Education

Phi Beta Lambda, Yearbook Staff

JOAN CAROLYN ALSTON
B.S. Elementary Education
WAA, Yearbook Staff, Drama Guild, Senior Attendant

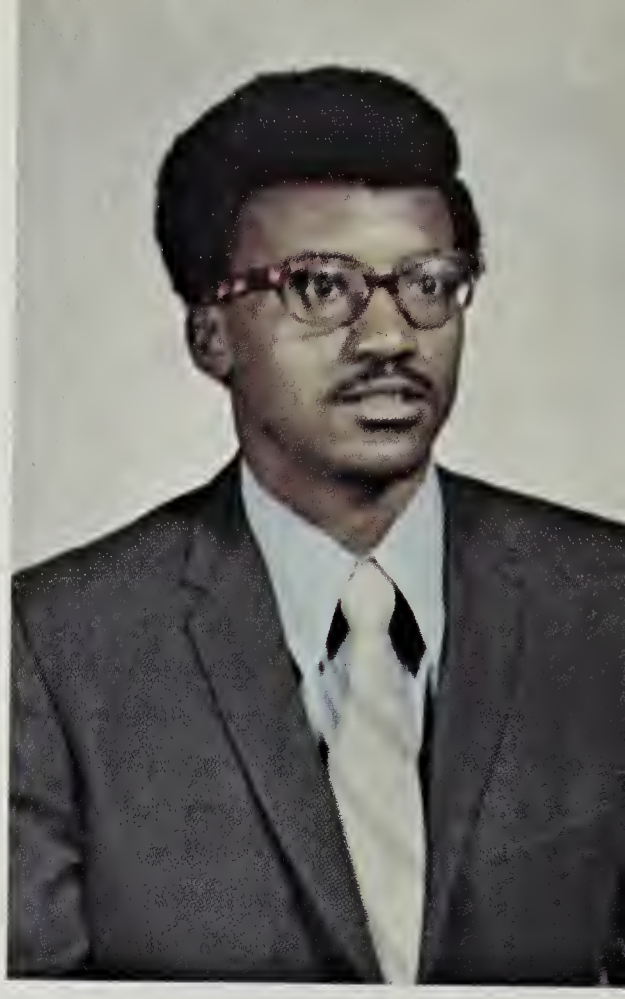

MALIK JAMAL ARBUBAKRR
B.A. Social Science
(Sociology)

Kappa Alpha Psi Fraternity, Varsity Basketball, Student-Faculty Council

MICHAEL RUDOLPH BORZOTRA
B.S. Natural Science
(Biology)

Omega Psi Phi Fraternity, Pre-Alumni Club, A Capella Choir, Student-Faculty Council, Science Club, Inter-Fraternal Council, Homecoming Committee

LILIAN BOYER
B.S. Elementary Education

S.N.E.A. Sigma Gamma Rho Sorority

FRAULINE YVONNE BRACKETT
B.S. Elementary Education

Sigma Gamma Rho Sorority, S-NEA

EVELYN ANNETTE BROWN
B.S. English

Drama Guild, S-NEA, Yearbook Staff, Religious Activity Committee

ROY J. BRYANT
B.S. Natural Science

Natural Science Club, Homecoming Committee

BONNYE ELIZABETH BURGESS
B.S. Elementary Education

Student-Faculty Council, S-NEA, Visiting Scholars Committee, Yearbook Staff

CLARA BURLEIGH
General Business

WILLIAM IRVING DURLEIGH
B.S. Elementary Education

Omega Psi Phi Fraternity, S-NEA, Art Club, Dram Guild, Varsity Club, Track Team, Yearbook Staff

LORETTA CAGE
B.S. Elementary Education

S-NEA, Drama Guild

MARIAN A. EDMUNDS
B.S. Business Education

Sigma Gamma Rho Sorority, Phi Beta Lambda

RICHARD JOE EVANS
B.S. Natural Science
(Biology)

Drama Guild, A Capella Choir, Science Club, Pre-Alumni Club, Football Team

BETTY JEAN GRANES
B.S. Elementary Education

Delta Sigma Theta Sorority, S-NEA

WILBERT GILBERT
B.S. Elementary Education

Drama Guild

ZELDA GILBERT
B.S. Elementary Education

PHYLLIS A. GIVENS
B.S. Elemenatry Education

S-NEA

MELVIN REED HALL
B.S. Natural Science
(Chemistry and Mathematics)

Alpha Phi Alpha Fraternity, NAACP, Men's Council, Science Club, Personnel Committee, Athletic Committee, Inter-Fraternal Council

OSSIE J. HARRIS
B.S. Elementary Education

S-NEA, NAACP, Pre-Alumni Club

EARL W. HENLEY
B.S. General Business

Phi Beta Lambda, Yearbook Staff

ROGERS L. HENRY
B.S. Elementary Education

Drama Guild, S-NEA, Varsity Club, Scroller's Club

CAROLYN MARIE HEPBURN
B.S. Elementary Education

Pre-Alumni Club, S-NEA, Diet Club

PHYLLIS HEPBURN
B.A. Social Science

WAA, S-NEA, Yearbook Staff

LINDA MITCHELL
B.S. Elementary Education

Cheerleader

ROBERT L. MITCHELL
B.S. Elementary Education

Scroller's Club, Varsity Club, Football Team

ROLAND E. MOORE
B.S. Elementary Education

Scroller's Club, A Capella Choir, Drama Guild, S-NEA

RUBY OLIVER
B.S. English

Alpha Kappa Alpha Sorority, Drama Guild, Religious Activity Committee, Yearbook Staff

EUGENE PARKER
B.S. Business Education

Kappa Alpha Psi Fraternity, Homecoming Committee, Phi Beta Lambda, Yearbook Staff, Inter-Fraternal Council, Intramural Basketball

DOROTHY M. QUALES
B.S. English

S-NEA

LONNIE T. QUARLES
B.A. Social Science
(Sociology)

Lampodos Club, Art Club, Track Team

JOHN HOWARD RAGLAND
B.S. Social Science
(History)

Representative to Board Trustee Alpha Phi Alpha Fraternity, President, Student Government, Student President, NAACP, Student Journal, Co-Editor, Yearbook, Student Personnel Committee

KENNETH C. RAMSEY
B.S. General Business

A Capella Choir, Phi Beta Lambda, Men's Council

MAE ROY RAMSEY
B.S. Social Science
(History)

Alpha Kappa Alpha Sorority, Women's Council, Judiciary Board, Student Counselor, Student Personnel Committee, Yearbook Staff, A Capella Choir, Inter-Fraternal Council

JOYCE ELAINE RODDY
B.S. Business Education

WAA, Yearbook Staff, Phi Beta Lambda, Booster Club

PATRICIA LEE SCOTT
B.S. English

Who's Who, S-NEA

MATTIE S. A. CAIN
B.S. Business Education

Phi Beta Lambda

DEBORAH A. CARDEN
B.S. Elementary Education

Alpha Kappa Alpha Sorority, S-NEA, Yearbook Staff

JOSEPH L. CAREY
B.S. Social Science
(Sociology)

Lampodos Club, Art Club, S-NEA, Library Club

NORMAN LEWIS CHAMBLISS
B.S. Natural Science
(Chemistry)

Omega Psi Phi Fraternity, Science Club, Who's Who, Varsity Basketball

SHELBIE JEAN CLARK
B.S. Elementary Education

Delta Sigma Theta Sorority, S-NEA, Booster Club

HOWARD STANLEY CLAYBORNE
B.S. English

Drama Guild, Literary Society, Library Club and Committee, Institutional Self-Study, S-NEA, Student Instructor, Reading Laboratory

BRANCH DELANO COLEMAN, JR.
B.S. Natural Science
(Biology)

A Capella Choir, Science Club, Pre-Alumni Club, Co-Editor, Yearbook, Scroller's Club

NELSON BERNARD COOK
B.A. Social Science
(Sociology)

Alcolyte

JOYCE COUSINS
B.S. Natural Science
(Biology)

Science Club

REBECCA E. DAVIS
B.S. Business Education

Delta Sigma Theta Sorority, Phi Beta Lambda, Library Club, Yearbook Staff

LINDA DIANE DAY
B.S. Business Education

Phi Beta Lambda, S-NEA, Yearbook Staff

JOYCE A. EDMONDS
B.A. Social Science

S-NEA, Yearbook Staff, Diet Club

JOHN A. HESTER JR.
B.S. Social Science
(History)

A Capella Choir, Drama Guild, Yearbook Staff

ANNIE P. HIGH
B.S. English

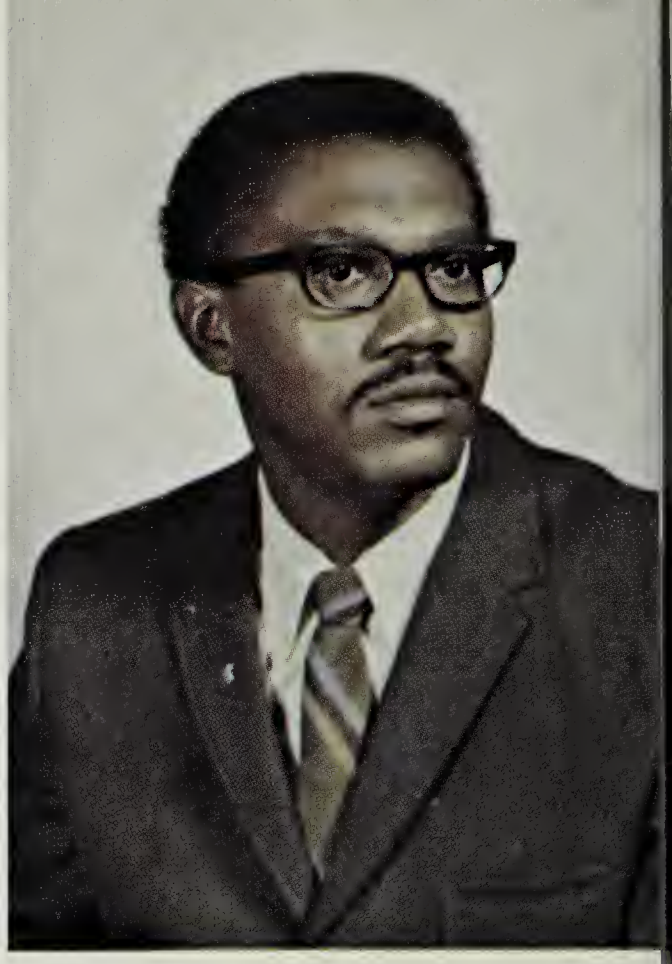

HARRY W. HIGHTOWER
B.A. Business

Alpha Phi Alpha Fraternity Men's Counselor

JACQUELINE V. JEFFRIES
B.S. Elementary Education

S-NEA, WAA Booster Club

SHIRLEY A. JACKSON
B.S. Business Education

Phi Beta Lambda, Pyramid Club, Yearbook Staff

DOROTHY M. JONES
B.S. Social Science (History)

S-NEA, Pre-Alumni Club, Vice President; Booster Club, Freshman Counselor

FRANKLIN ALVIN KEENE
B.S. Natural Science
(Biology)

Lampodos Club, Drama Club, President's Committee, Committee on Publicity, Track Team, Yearbook Staff, Science Club, S.F.C., Pre-Al.

MALINDA LOUVENIA LAKE
B.S. Elementary Education

Delta Sigma Theta Sorority, S-NEA, Yearbook Staff, Institutional Committee, Academic Committee, Inter-Fraternal Council, Hostess Committee, Dormitory Counselor, Who's Who

CYNTHIA LEVISY
B.S. Elementary Education

S-NEA, President Pre-Alumni Club, Booster Club, Yearbook Staff, Newspaper – Featured Editor, Vice-President Library Club, Frosh C.

CHRISTINE MASON
B.S. Social Science

BARBARA A. LINK
B.S. Elementary Education

S-NEA, Drama Guild

THELMA E. MADDOX
B.S. Business Education

Delta Sigma Theta Sor. Phi Beta Lambda, WAA

HANNAH M. SHANDS
B.S. Business Education

Sigma Gamma Rho Sorority, Phi Beta Lambda, Yearbook Staff

HAZEL VICTORIA SHEPPARD
B.S. Business Education

Delta Sigma Theta Sorority, Phi Beta Lambda, Inter-fraternal Council, Women's Council, Yearbook Staff, Homecoming Committee

VIRGINIA DARLENE SMITH
B.S. Business Education

Delta Sigma Theta Sorority, Phi Beta Lambda, Booster Club, Yearbook Staff

CAROL SQUIRE
B.S. Business Education

Delta Sigma Theta, Phi Beta Lambda

EMMA M. STAPLES
B.S. Elementary Education

Alpha Kappa Alpha Sorority

ALBERT HENRY TALIAFERRO, JR.
B.A. Social Science (History)

Varsity Club, Men's Council, Student Faculty Council, Representative to Board of Trustees, Football Team, Representative to Administrative Board, A Capella Choir, Scroller's Club

EMMETT JAMES WILLIAMS, JR.
B.S. General Business

A Capella Choir, Drama Guild, Phi Beta Lambda, Scroller's Club

MAUDE M. WILLIAMS
B.S. Business Education

Phi Beta Lambda, Delta Sigma Theta Sorority

PATRICIA L. WILLIAMS
B.A. Social Science
(Sociology)

Student Faculty Council, Pre-Alumni Club, Art Club, Booster Club, Newspaper Club, Social Science Club, Freshman Counselor

GRACE ZELL YANCY
B.S. Social Science
(History)

Sigma Gamma Rho Sorority, Inter-Fraternal Council S-NEA, Student-Faculty Council, Student Personnel Committee

ELIZABETH Y. MALLORY
B.S. Elementary Education

CYNTHIA LAWRENCE
B.S. Business Education

Phi Beta Lambda

MARJORIE JORDAN
B.S. Business Ed.

PRISCILLA SABB
B.S. Business Ed.
Phi Beta Lambda, Pyramid Club

"Always Together"

Way to get those degrees!!!

Do we blow your minds?

Sleep good tonight, Roy and tomorrow the test is yours. No fair dreaming of Pat.

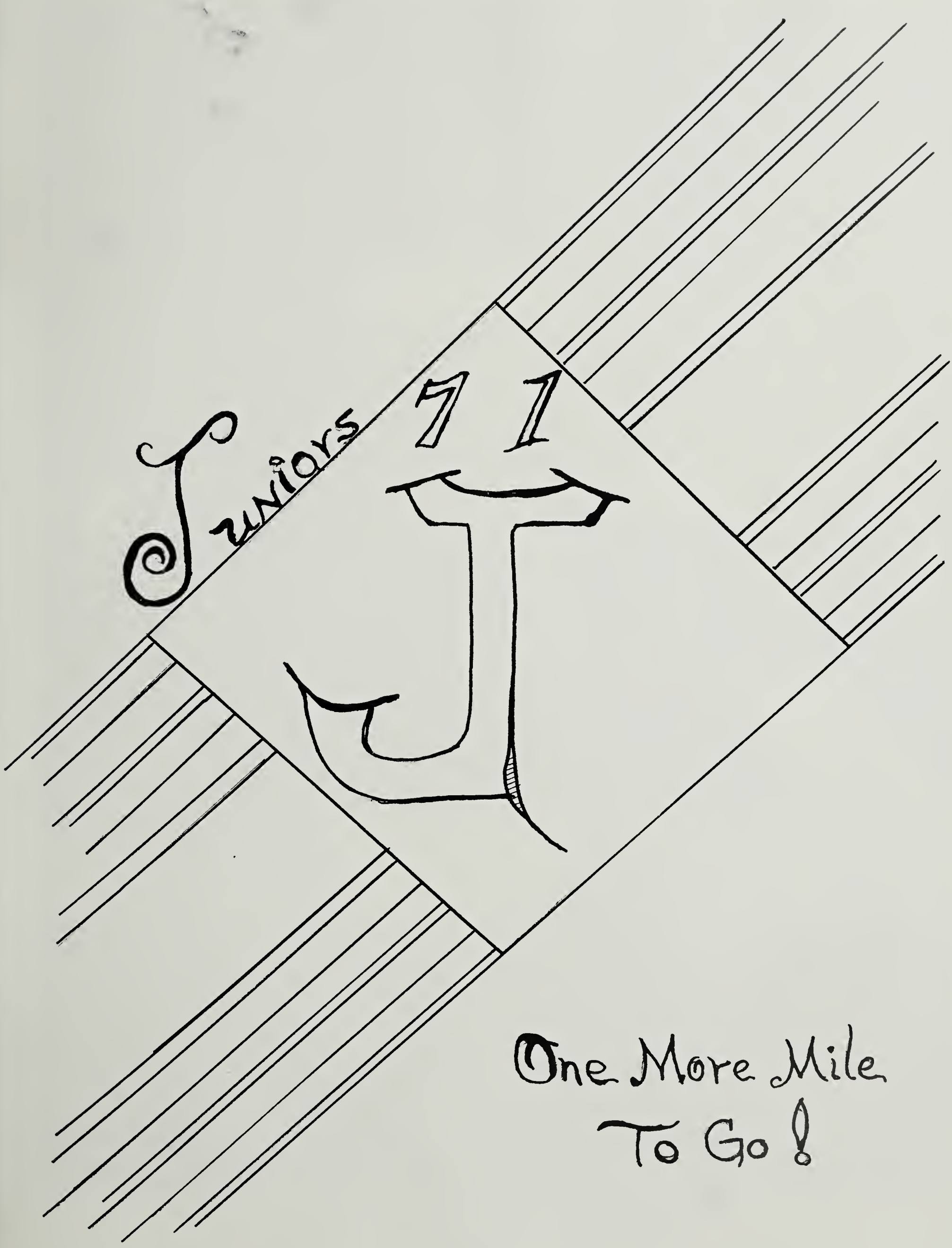

One More Mile
To Go!

MISS MARVA WHITE, JUNIOR SWEETHEART

Sue Adams

Larry Ames

Shirley Anderson

Doris Bland

Junior Class Officers

Bernard Bolar

Brenda Bowers

Barbara Bowman

Everett Brown

LaVerne Bruce

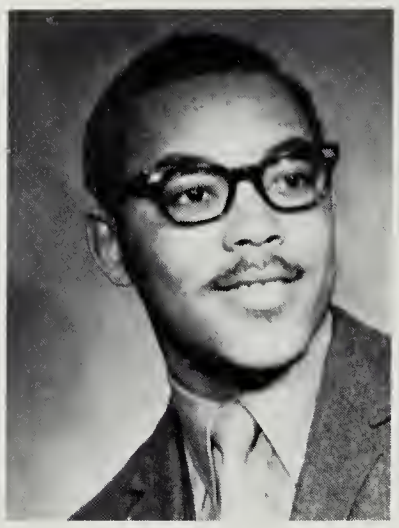

Stanley Bumbry

Nathan Burwell

Margaret Cabiness

James Clarke

Velma Corbin

Cynthia Crawford

Alice Crutchfield

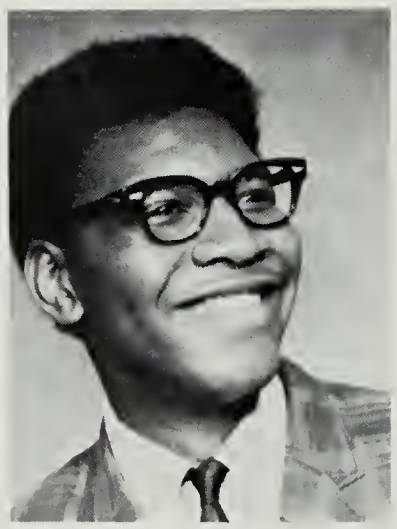

Reginald Davis

Alice Duffin

Looking forward with deep sincerity and devotion . . .

Bobby Edwards

Joann Erquhart

Russell Goldman

Elnora Green

Bruce Hairston

Sorry, Charlie!!

Michael Green

Charlie Johnson

James Harrell

Clifton Johnson

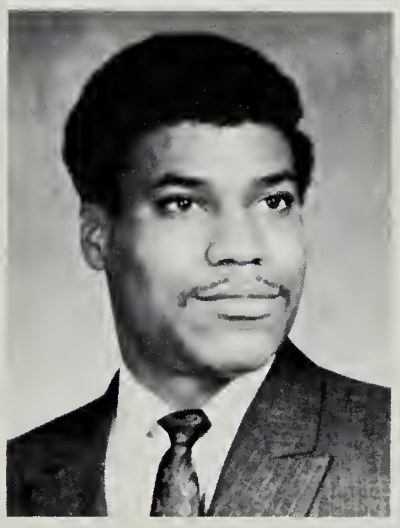

Douglas Jones

Larry Jones

Lee Lewis

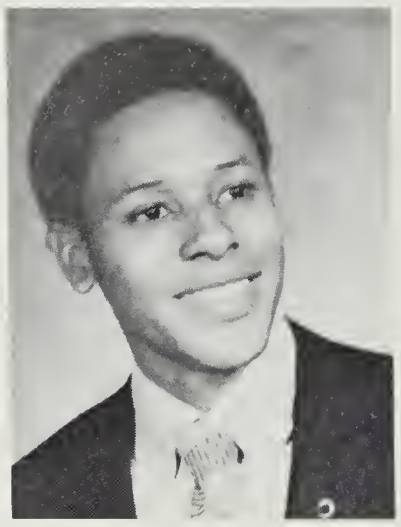

Thomas Moore

Patricia Norman

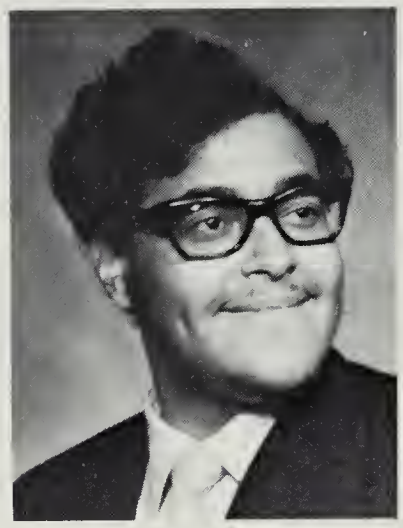

Karl Person

Ruth Powell

Gloria Rice

Marva White

Kay Thomas

Anita Stephens

Thelma Wood

Ardeania Wesley

Linda Salley

Willie Williams

Beatrice Winfield

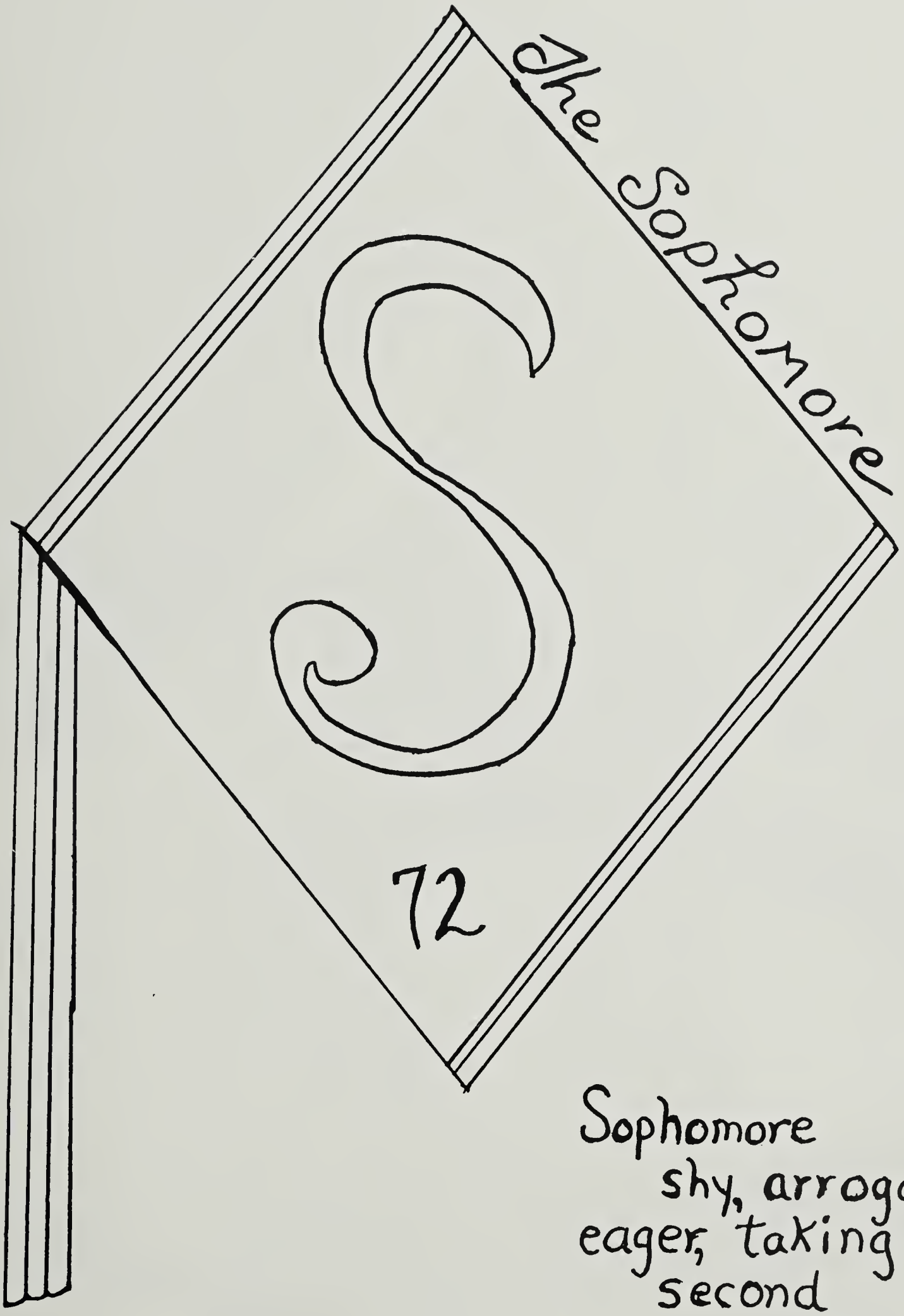

Sophomore
shy, arrogant,
eager, taking a
second
step

MISS SHERYLL WILSON, SOPHOMORE SWEETHEART

Herman Alston

Jan Ashby

Richard Austin

Valerie Black

Arthur Borders

Peggy Boyd

Sophomore Class Officers

"We make the laws, enforce them, and obey them."

Harriett Brown

Samuel Brown

Marvin Carr

Arthur Carrington

Mary Clauson

Larry Cooke

Timmy Edwards

Floyd Farrar

Betty Fralin

Shirley Gill

Brenda Goodman

Mable Graham

Gloria Grant

Katrina Hamilton

Doretha Hampton

Estelle Hardy

William H. Harrington

Mary Hughes

Harvey Jacobs

Mildred Jeter

Delores Johnson

Dorothy Johnson

Gladys Jones

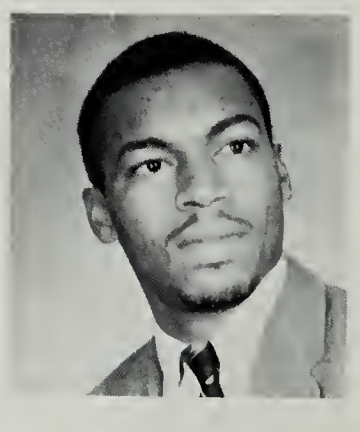

Julian Jones

Shirley Jones

Gwendolyn Kauffman

Meeting of the BIG FIVE

Randolph Lane

Jacinta Lewis

Gerald Lowry

Phyliss Lucas

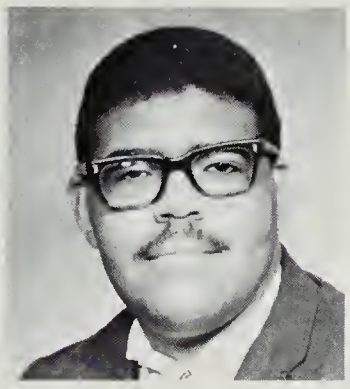

Theodore Manley

Robert Mayo

Mary Morton

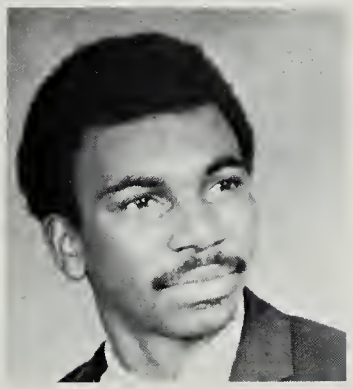

Howard Moseley

Patricia Moseley

Roy Moseley

Jaunita Nicholson

Glenn Pair

Rosalind Parker

Annie Pride

Wrong Door!

Jean Redd

Loretta Reid

Sandra Rivers

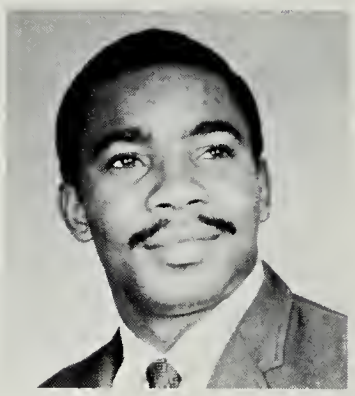

Lefogram Sherman

Lorraine Simmons

Maxine Smith

Michael Smith

Phillip Stockman

Joe Ann Thomas

Velma Walker

Sheryll Wilson

Yvonne Woodson

Rhonda Wright

J. Frank Young

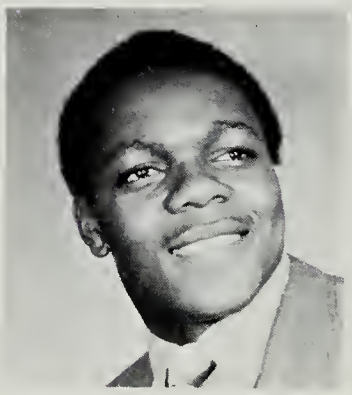

Lawrence Bellamy

English and History meet — ugh!

Freshman Class

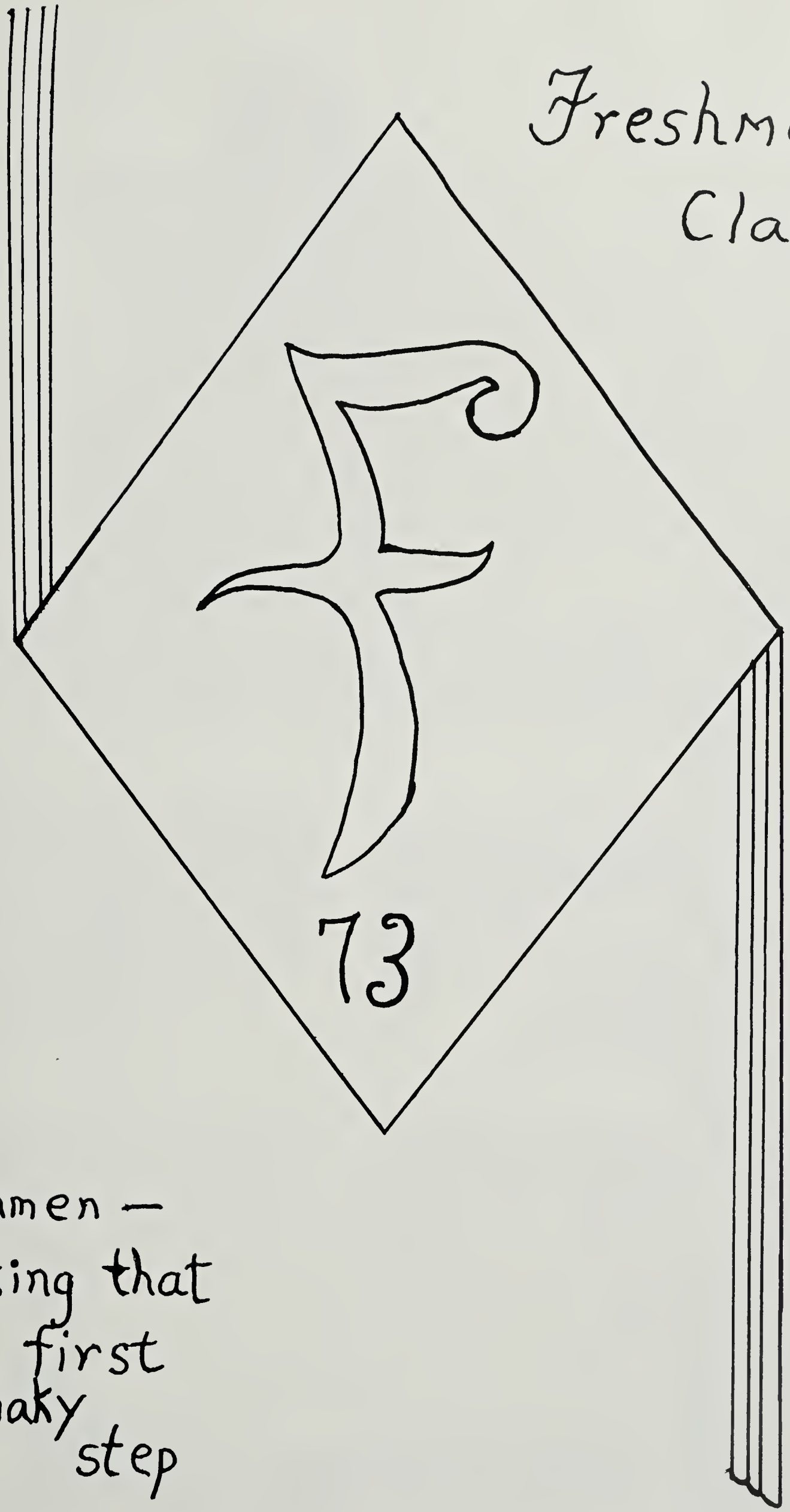

Freshmen —
taking that
first
shaky
step

BRENDA REYNOLDS, FRESHMAN CLASS SWEETHEART

Freshman Class Officers

Susan Adams

Francine Adkins

Barbara Adkins

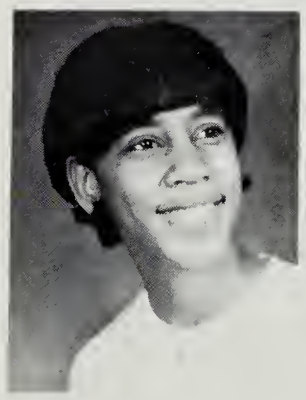

Gwendolyn Allen

Gloria Allmond

Matlyn Alston

Thorogene Baker

Patricia Barber

Roosevelt Barber

Margaret Barlo

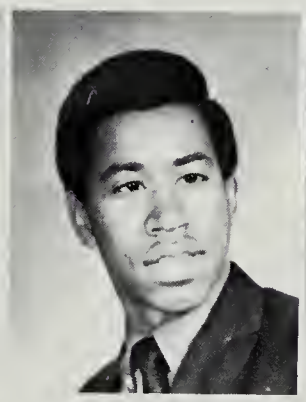

William Bakerville

Marlene Bell

Adelaide Bell

Alice Birdsong

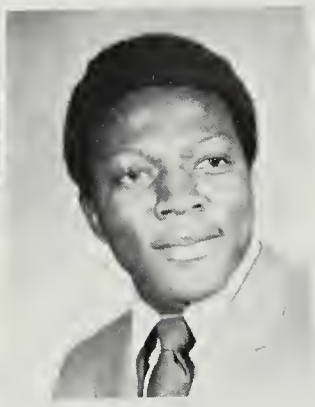
Charles Bixby

Sonia Black

Winfred Blake

Carol Bland

Brenda Brelove

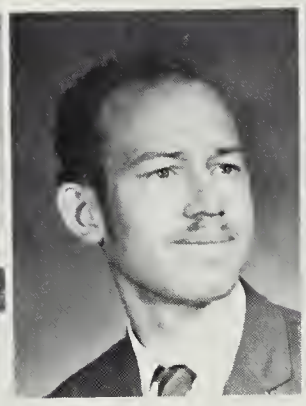
Leon Britt

Earl Bowen

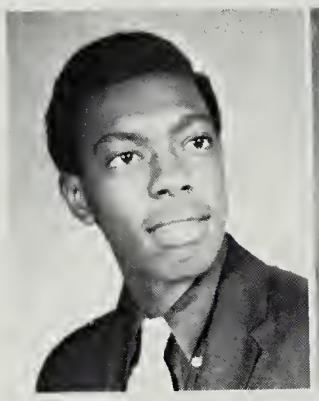
Darryl Boyd

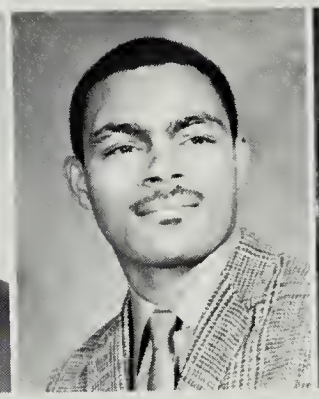
Karsten Brooks

Aldean Brown

Blanche Brown

Brenda Brown

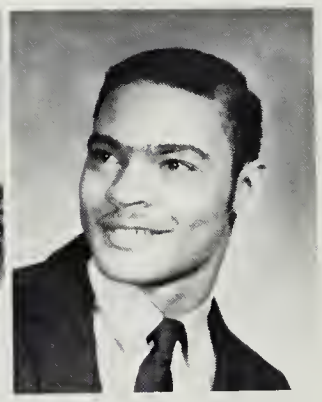
Keith Brown

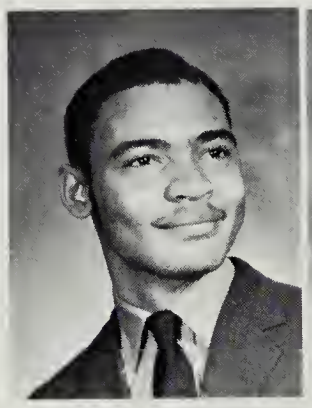
Kenneth Brown

Sandra Brown

Faith Carter

Gloretta Callahan

Elizabeth Cephus

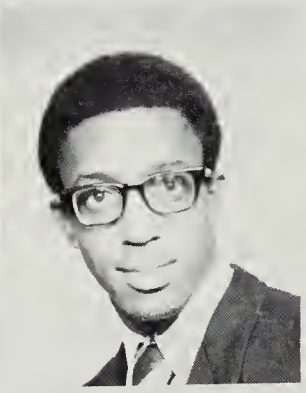
Douglas Chapman

Rodrigues Chapman

Carsey Clark

Harrison Clark

Nathaniel Clark

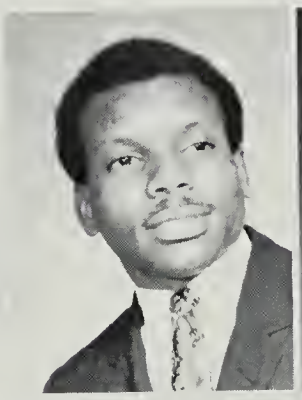
LaGuardia Cofield

Dorothy Coles

Deborah Coleman

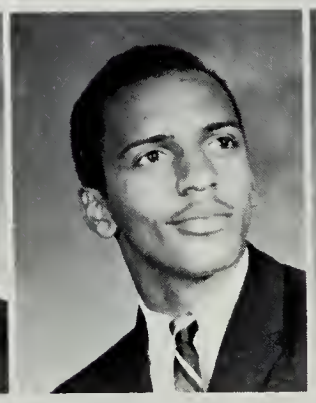
William Coleman

Linda Collins

John Cook

Devera Cooke

Rachel Cooke

Darnell Cambell

Johnny Curry

James Daniels

Irma Davis

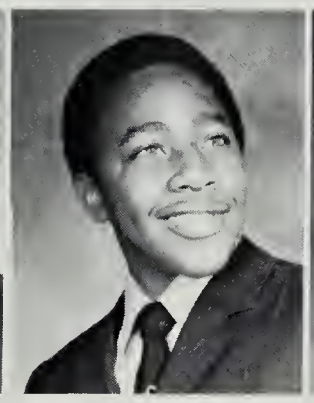
Lex Dixon

Edora Doswell

Belinda Easter

Lula Elliott

Sharon Eppes

Looks like Naked City, doesn't it?

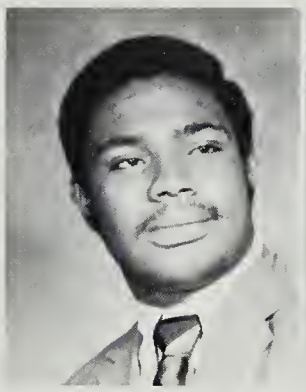
Granville Eubanks

Ruby Farrar

Mary Law

Cynthia Lee

Edward Keen

Teresa Feggins

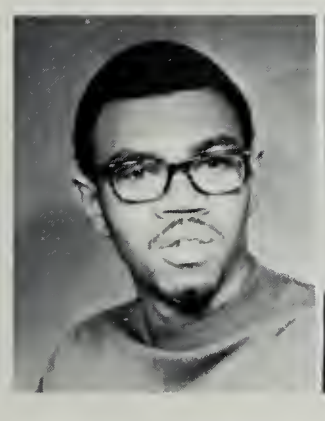
Roger Fennick

Patricia Freeman

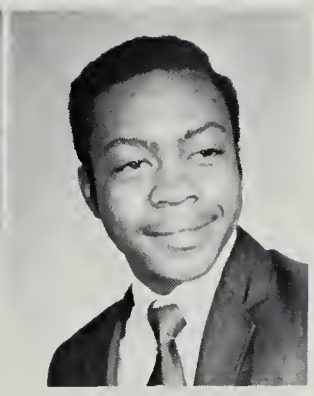
Walter Gaye

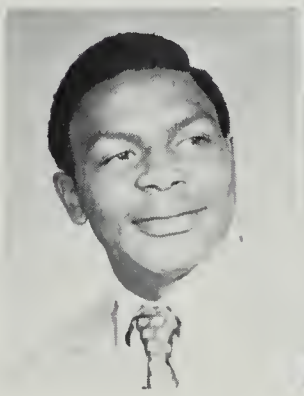
James Gent

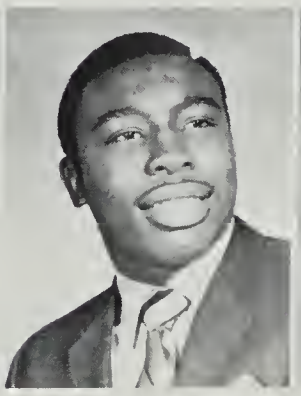
Arthur Gibson

William Gilchrist

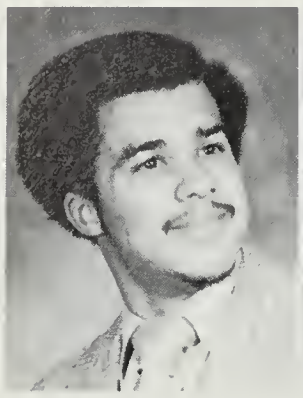
Joseph Gilliam

Martha Goldsberry

William Gorden

Jerline Goode

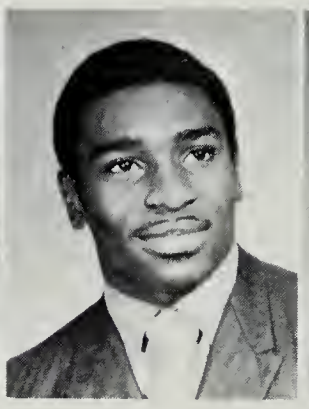
James Grace

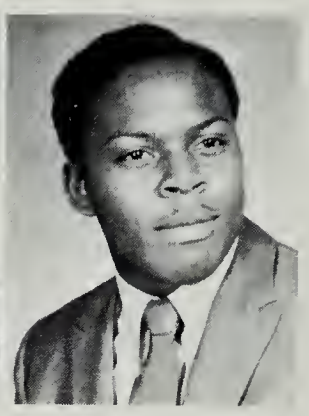
Adolphus Graves

Mary Gray

Ernest Green

James Green

Belton Groomes

Eddie Groover

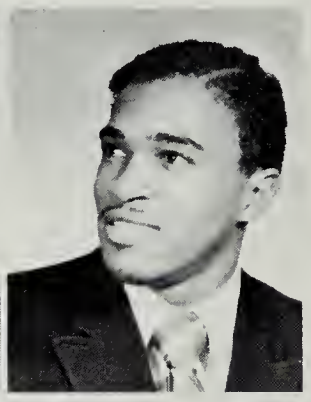
Charles Gunn

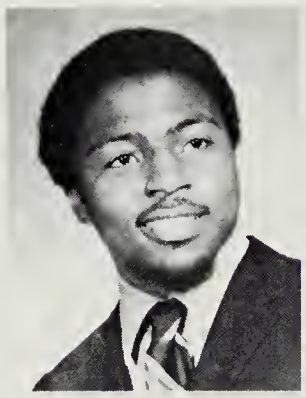
Newton Hagins

Jerry Hailstock

Elaine N. Hale

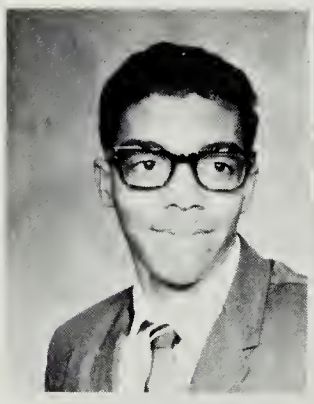
Kenneth Harper

Charles Hatcher

Lucy Hazelton

Delores Hamilton

Sandra Harris

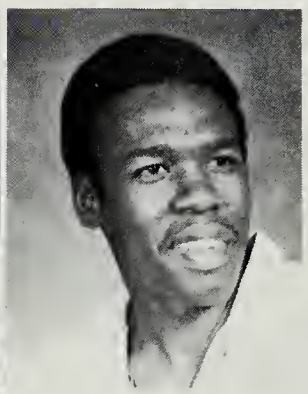
James Harrison

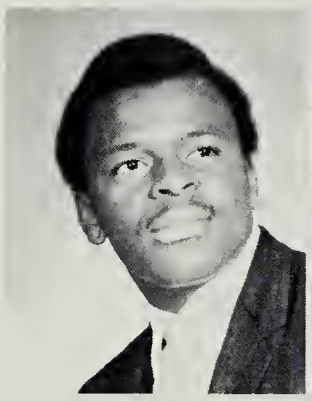
Edward Harriston

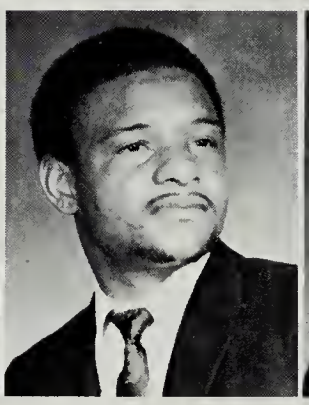
Carl Heston

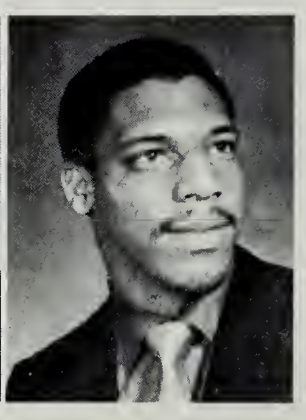
Ernest Hicks

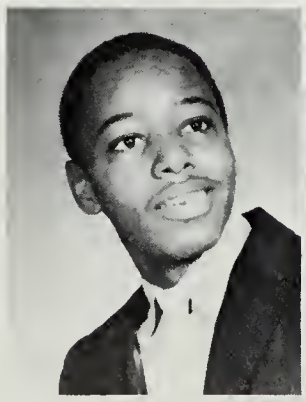
Charlie Hightower

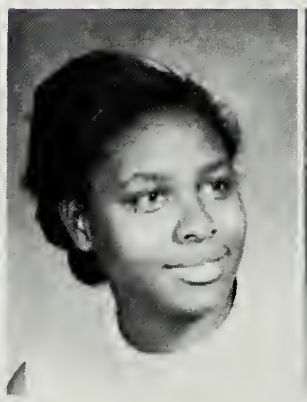
Louise Holland

Deborah Hooker

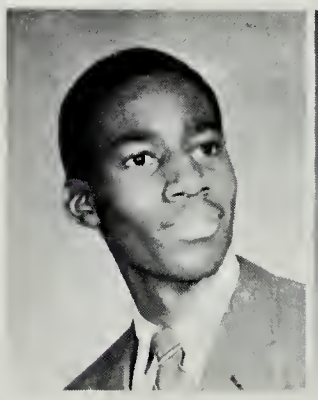
Howard Hartso

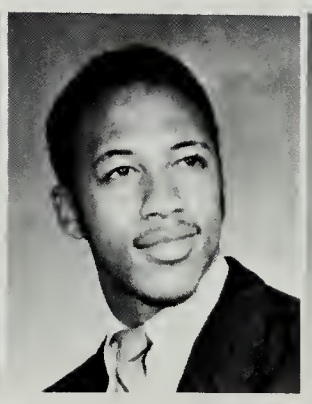
Leon Hunt

Charles Jackson

D.C. – "trying to charm a Freshman?"

Janice Jackson

John Jackson

Martha Jackson

Sylvia Jackson

William Jeffress

Brenda Johnson

Herbert Johnson

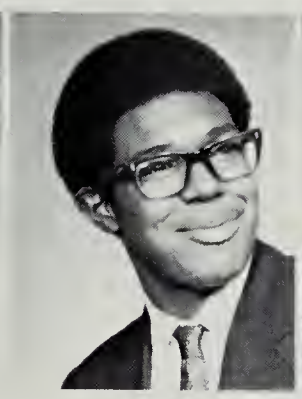

Wayne Johnson

Michael Land

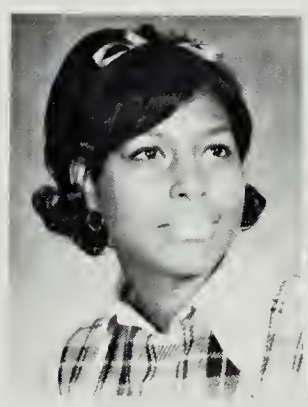

Ernestine Layne

Peggy Lee

Dale Leggs

Mary Lewis

Sandra Lloyd

Darnette Logan

Carolyn Lovelace

John Lyle

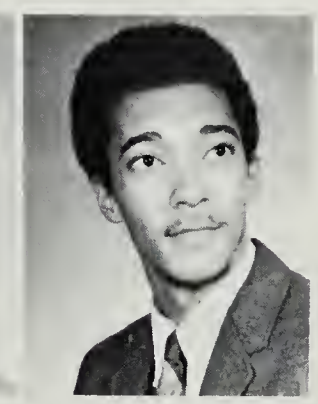

William Mays

William Marable

Steven McCadney

Deborrah McCoy

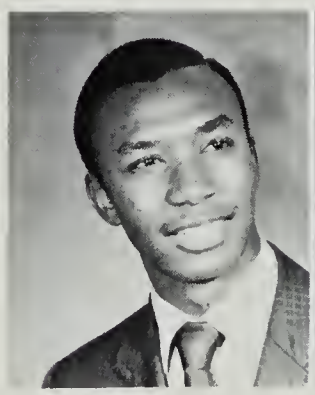

Jerome Merrett

Patricia Miles

Violet Mitchell

James Montgomery

Wardell Mosley

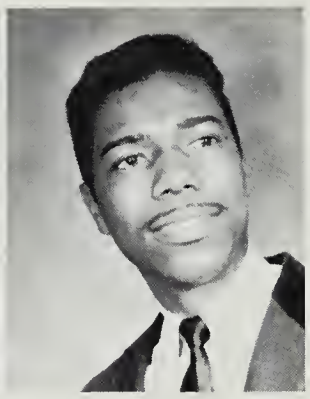
Willie Mosley

Betty Muse

Jeanette Newby

Alexis Nims

Valdrie Nunnery

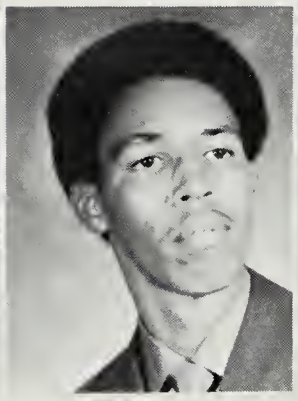
Gary Overby

Clarence Parker

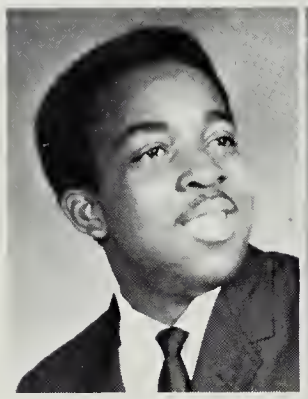
Alvin Payne

James Paul

Vivian Payne

Diane Peade

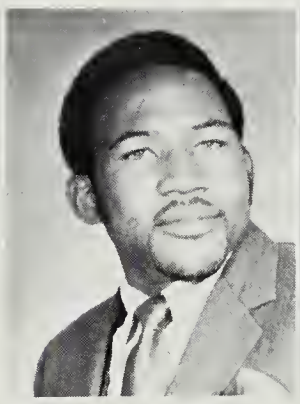
Linwood Pearson

Dosher Pinner

Darlene Poindexter

Johnsie Phinney

Paulette Rabb

Madeline Rainey

Yvonne Ragsdale

Karl Rainey

Barbara Ralph

Douglas Randolph

Brenda Reynolds

Charolette Reynolds

Donald Robinson

Janice Robinson

Ruth Robinson

Dean Salley

Henry Scott

Helen Sharpe

Alice Shelman

Carolyn Smith

Valerie Shute

Johnny Smith

Orice Smith

Rosemary Smith

Carolyn Snow

Bertha Southerland

Mary Spencer

Marcia Spinner

Gloria Starke

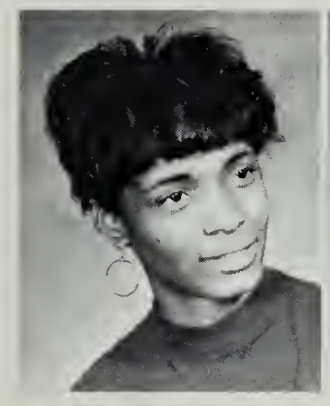
Brenda Stowe

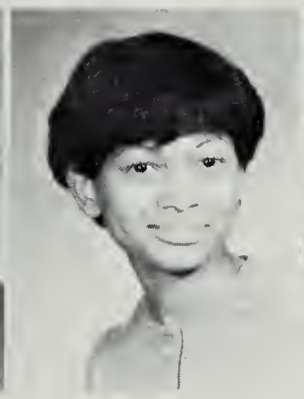
Mary Studivant

Joan Tarpley

Ruth Taylor

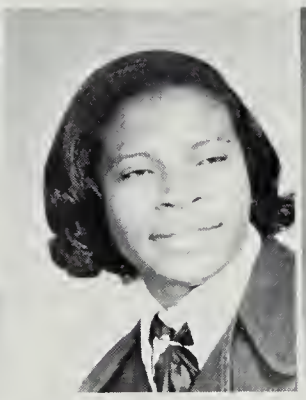
Beverly Tennessee

Charles Thompson

Betty Trent

Michael Turner

Anita Waller

Larry Walker

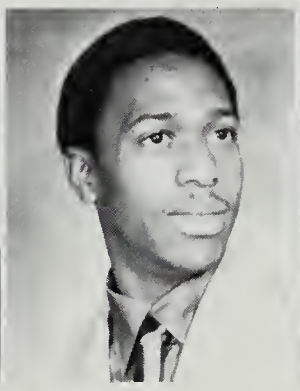
Larry Walker

Rosa Walker

Louise McMillian

Barbara Wall

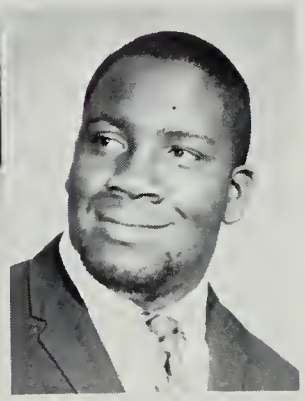
Victor Wells

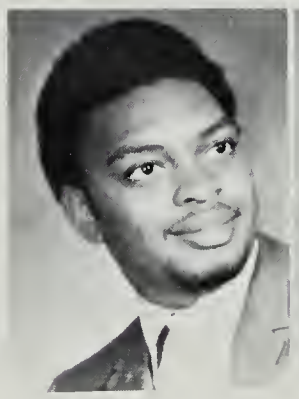
Bernard White

James White

Linda Williams

Bruce Wilson

Ruth Woodley

Betsy Wynn

Shelia Wynn

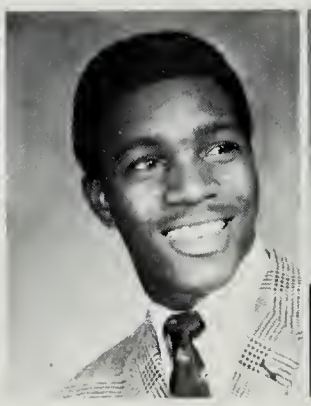

Richard Bates

Stephanie Bradshaw

Our Freshmen – "Walking the path to Success."

Annie R. Gambrell

Gail Graves

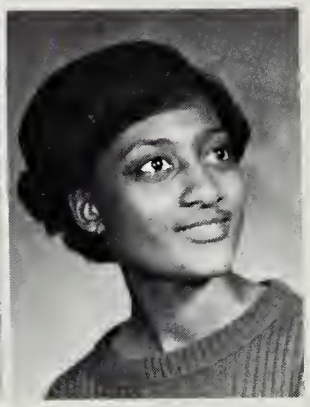

Brenda Harris

Gloria Hill

Ruth Jones

Mildred Land

Luvinia Lewis

Juliette Lomax

Bernice McDaniel

Constance Parker

Naomi Rather

Charla Wesley

SPORTS

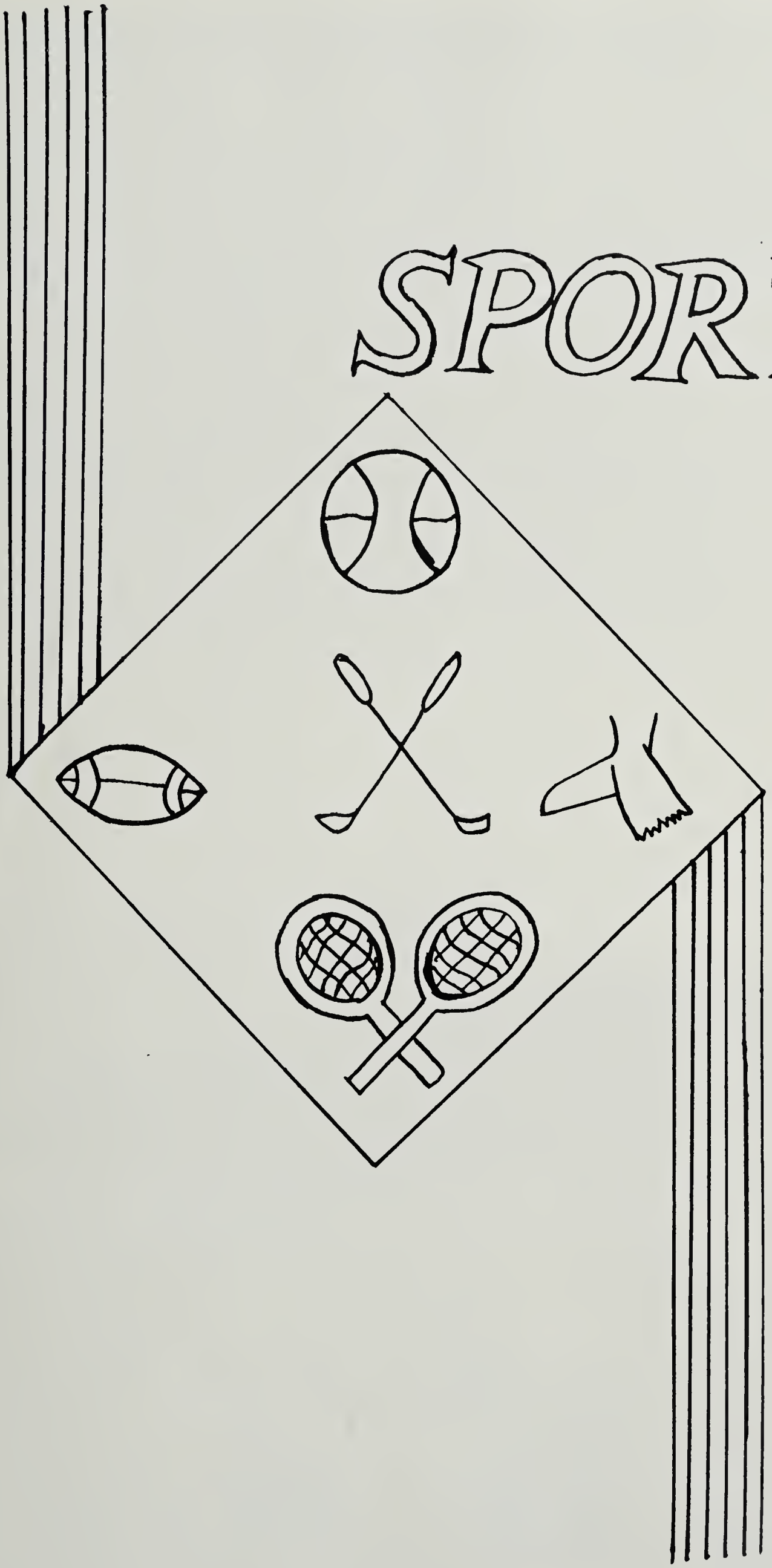

Football

The mighty TIGERS, 1969-70.

1st ROW: A. Flen, V. Wells, N. Hagins, D. Crawford, G. Mathewson, R. Edwards, J. Jeter, J. Harrell, W. Jeffers, C. Clark, R. Mayo, D. Chapman, L. Ingram, J. Reed, L. Bellamy. **2nd ROW:** M. Hunter, L. Cofer, R. Bates, E. Harriston, L. Cofield, J. Gent, J. Lilly, G. Walker, R. Chapman, O. Holman, W. Grace, E. Mosely, C. Bigby, L. Cook and Groomes. **3rd ROW:** G. Oberby, L. Person, R. Turner, W. Johnson, L. Jeter, A. Taliferro, R. Mitchell, E. Brown, L. Walker, F. Robinson, J. Williams, F. Young, C. Johnson, W. Gordon, F. Farrar, J. Womack

THE BIG THREE. The secret behind any successful team is careful planning. Although, "the best laid plans of mice and men often go astray," we still plan, try, and if we fail we go back to the drawing board. We never give up. We never admit total defeat. This is what makes a ST. PAUL'S TIGER.

THREE
CHEERS
FOR
US!!

That ole St. Paul's spirit as displayed on
Russell Field.

Eyes open hands clasped, mouths open, teeth chattering, and hearts pounding!!

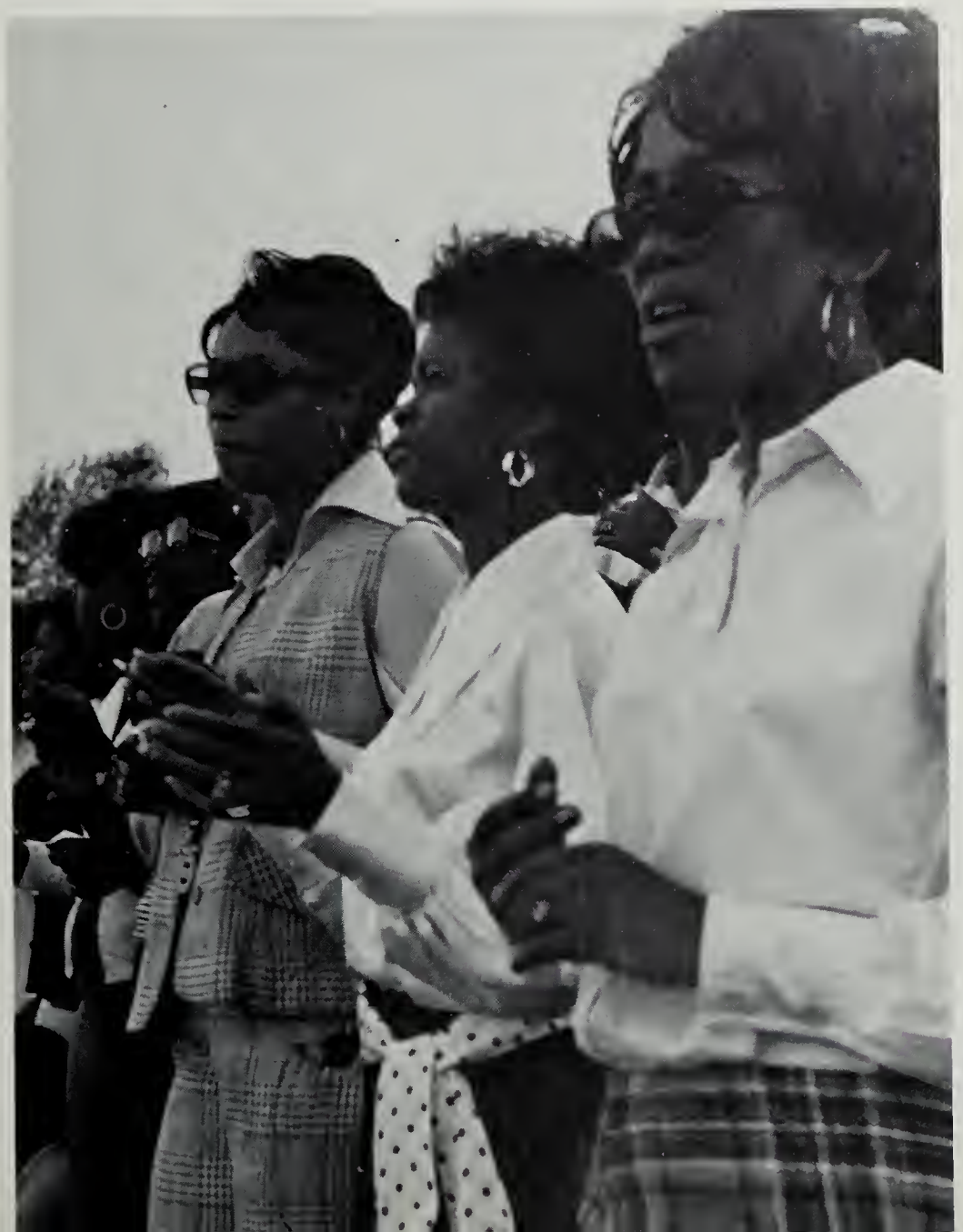

IT'S MINE, IT'S MINE!!!!

O Captains, our Captains
'Sweet' Joe Jeter and
Bobby "The Man" Edwards

From the heart of South Carolina
"The Invaders"

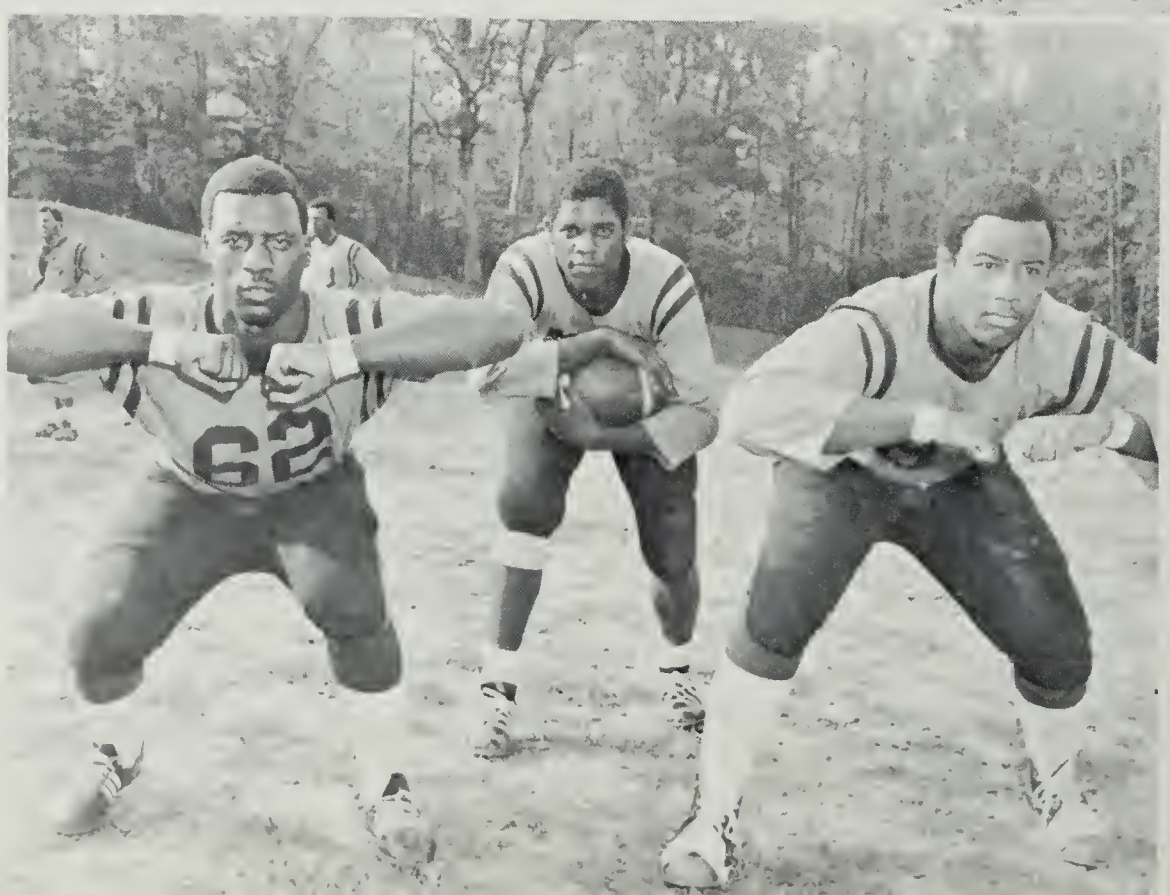

Off Side and Holding –
Crawford.

A ball? Where are the players?
Je – e – e – ter

Somebody got stepped on

A "Flynn Ball" is
being processed

Lewis Jeter

Albert Taliaferro

Philip Patton

or Football

Robert Mitchell

Joe Reed

Joseph Jeter

ers

"The Fighting Tigers": Harry Street, Soph.; Malik Arbubakrr, Sr.; Garret Overby, Freshman; Roger Fenwick, Fresh.; Michael Green, Soph.; James Harris, Fresh.; **front to rear:** Nathan Burwell, Jr.; Howard Mosely, Soph.; Johnnie Curry, Fresh.; Charles Evans, Soph.; and Jan Ashby, Sophomore.

"Here I come Sweet Tee!"

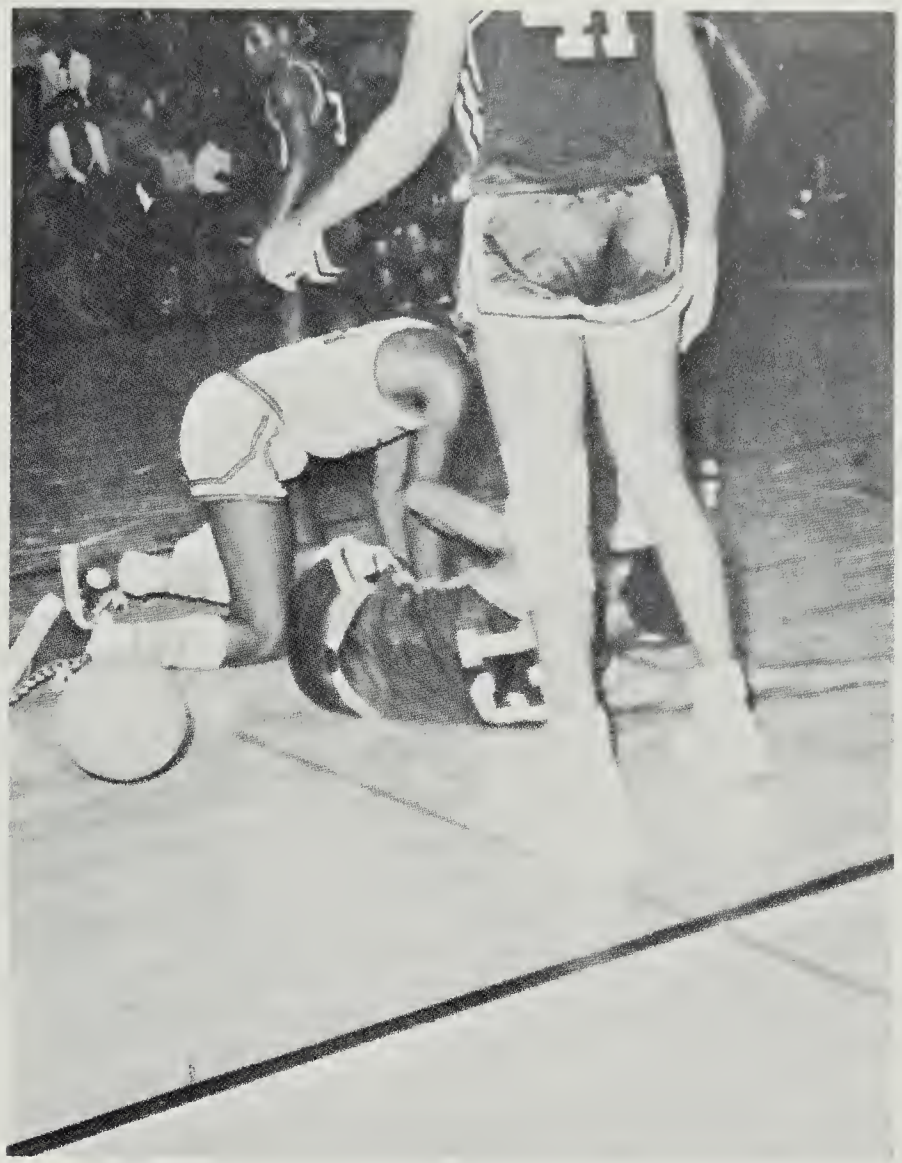

"Hey Fellas, I'm over here." Would you call this a jump ball?

There's no out jumping "The Moe"

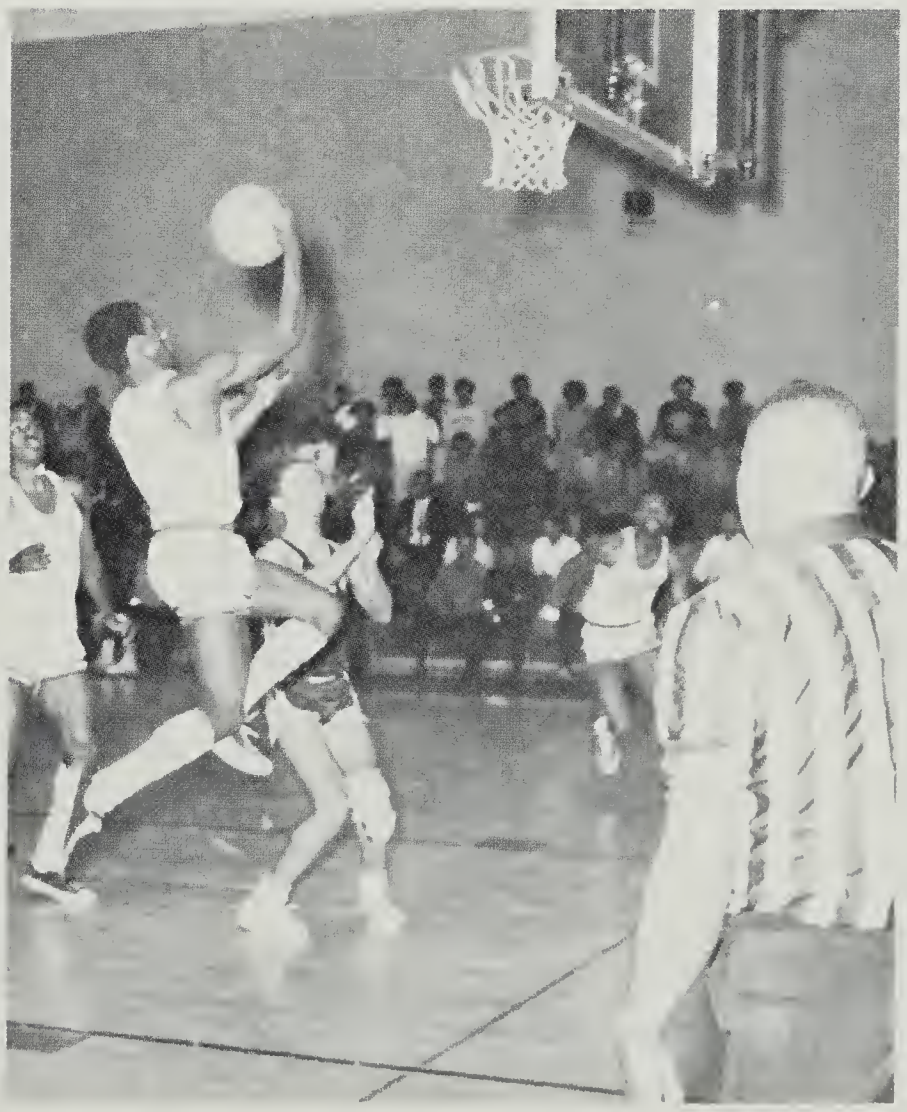

The "Great Ash" in there for 2 (maybe 4.)

SCHOOL HISTORY

SAINT PAUL'S COLLEGE

HISTORY OF THE COLLEGE

Infinitesimal in number, as compared to the humanity they serve, are the salient figures of history. One such figure was James Solomon Russell, founder and first Principal of the then Saint Paul's Normal and Industrial School.

The newly ordained deacon in the Protestant Episcopal Church arrived in Lawrenceville, in Brunswick County, Virginia, March 16, 1882. Here he found a small group of Negro communicants in St Andrews Church, and organized them into a congregation. By February, 1883, the first St. Paul's Chapel had been constructed and was ready for occupancy. Immediately a parochial school was organized in the Vestry room of this small frame chapel. Soon these quarters of the parochial school became too small for the increasing enrollment, and a three-room frame structure was built with funds contributed by the Reverend James Saul of Philadelphia, Pennsylvania.

On September 24, 1888, with fewer than a dozen students, the Saint Paul's Normal and Industrial School was started in the building known as the Saul Building. More students came, as word about the school traveled. The members increased to such an extent that the Founder, the Reverend James Solomon Russell, realized the need for a program of expansion and development.

By an act of the General Assembly of Virginia, on March 4, 1890, the school was incorporated as the Saint Paul's Normal and Industrial School, and by that name it was given a perpetual succession and a common seal.

On March 11, 1907, Saint Paul's became an affiliate of the American Church Institute for Negroes, an agency of the Protestant Episcopal Church in the United States of America.

The department of teacher training was accredited by the Virginia State Board of Education in 1926. As a result of this development, a large percentage of the teachers in the elementary and secondary schools of Virginia and the neighboring states of North Carolina and Maryland are graduates of Saint Paul's.

In 1928, the founder, the Venerable James Solomon Russell, archdeacon in the Diocese of Southern Virginia, retired with the title of Principal-Emeritus. His son, the Reverend Dr. J. Alvin Russell, was elected his successor and continued the work in the faith of the Founder. On December 30, 1941, the charter was amended and the name of the institution was changed to Saint Paul's Polytechnic Institute. Authority to grant degrees based on a four year program gave to the institution opportunity for increased usefulness. At this time also, the chief administrator, Dr. J. Alvin Russell, was named the first President of the institution and served until his retirement in 1950.

In the spring of 1950, Dr. Earl H. McClenney was elected president and became the third chief administrator. During the administration of Dr. McClenney, many notable improvements have been made. As a result, the College has been admitted to membership in the Southern Association of Colleges and Schools, the United Negro College Fund, and the Association of Episcopal Colleges.

At the annual meeting of the Board of Trustees held on February 27, 1957, a decision to change the name of the institution from Saint Paul's Polytechnic Institute to Saint Paul's College was reached. The Trustees also approved the reorganization of the curricula to include courses leading to the Bachelor of Arts and the Bachelor of Science degrees.

The College places strong emphasis upon building Christian character. By formal resolution of the Board of Trustees, the College is open to students and teachers of all denominations and races. Many religious faiths are represented among its students and faculty.

Saint Paul's is a member of Central Intercollegiate Athletic Association, and since 1923 has been represented in all major contests in the field of athletics.

From the beginning, Saint Paul's has played an important part in the life of the community. In its early years the school supplied ice for the Southern Railroad, operating between Danville and Norfolk, Virginia, and supplied water and electricity for the town of Lawrenceville. Today, many buildings stand in Lawrenceville and Southside Virginia as mute testimonies to the industrial activity of Saint Paul's trade students.

The history of Saint Paul's College and its development are reflected in the basic aims and the philosophy of the college as it stands today. The achievements of its graduates, throughout the world, give evidence of the zeal, sacrifice, and educational foresight which have characterized its workers and leaders through the years.

Autographs

WAA Activities

The Women's Athletic Association

Hey, now! That's quite a serve.

The Women's Athletic Association is composed of the Women of Saint Paul's College. The major purpose of this organization is to enable the women of S.P.C. to take an active part in athletics.

The WAA visits other schools and participate in Intercollegiate competition; such as: basketball, softball, touch football, indoor games, etc.

S.P.C. is very proud of the showing the WAA has made in previous years and this year, in Intercollegiate Activities.

Occasionally, the WAA will hold or sponsor fund raising activities, which quite often turn out to be a mountain of fun for every one. Their latest activity included a Faculty-Student Volleyball Game, which turned out to be quite successful.

May the WAA continue to foster such beneficial and interesting programs. S.P.C. and the Yearbook Staff congratulates you.

What form!!!

For the women it's not always play, sometimes it's just a relaxing evening on a hill side.

Faculty-Student Volleyball Game

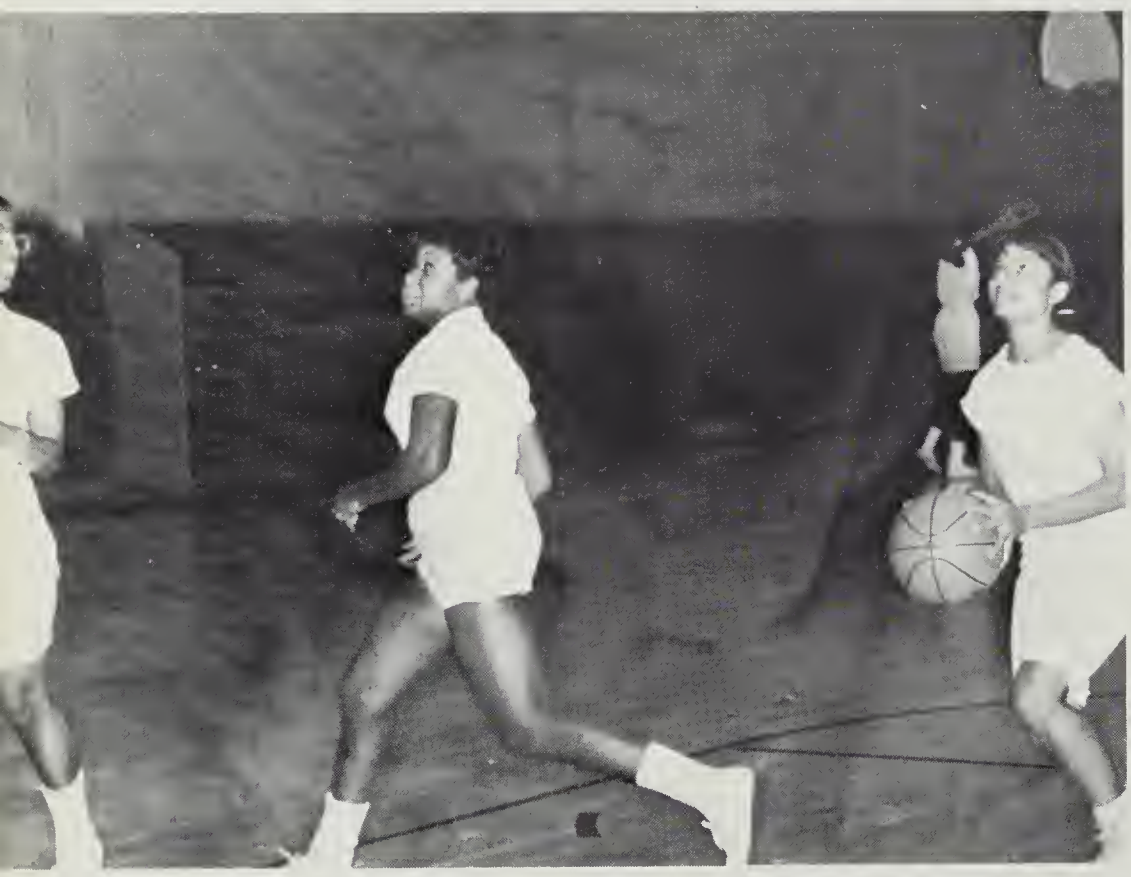

I believe she sees two points.

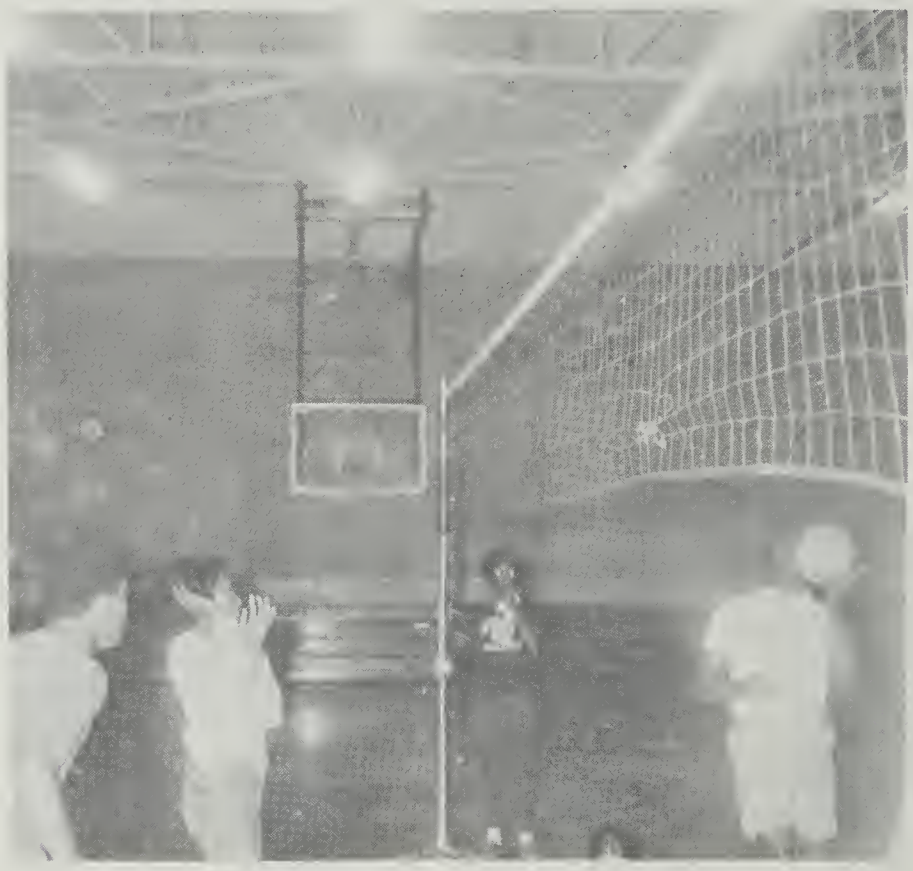

Faculty-Student Volleyball Game.

Sometimes the students meet the faculty under more relaxed conditions.

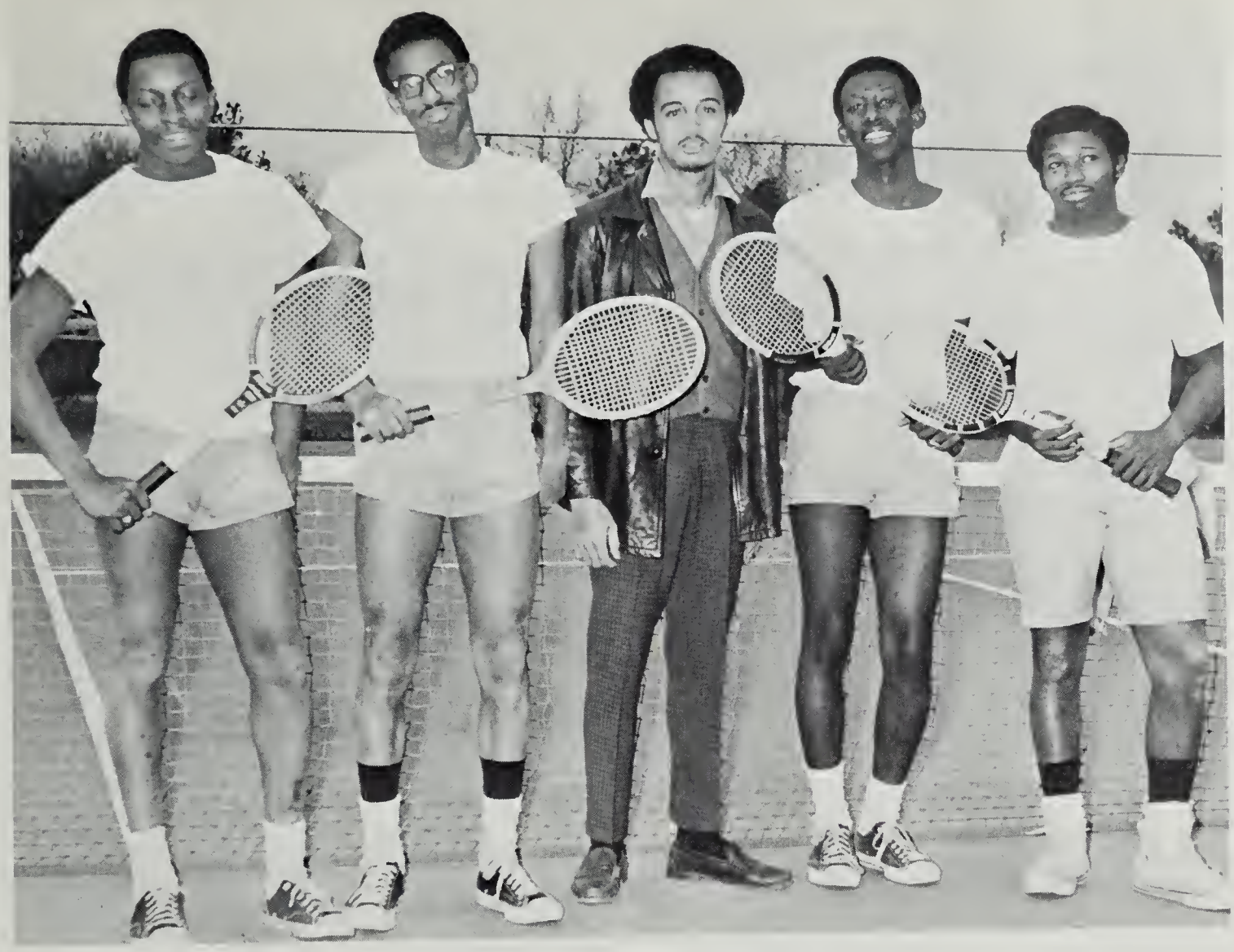

Tennis Team

Not since the early 1930's has Saint Paul's College possessed a Tennis Team. The "Team" of those years brought victory and prestige to the institution. It is felt that this team of 1969-70 will do no less.

"If inspiration is the keynote to success," then (I) think this team will be a success.

Now that's what I call style, hey.

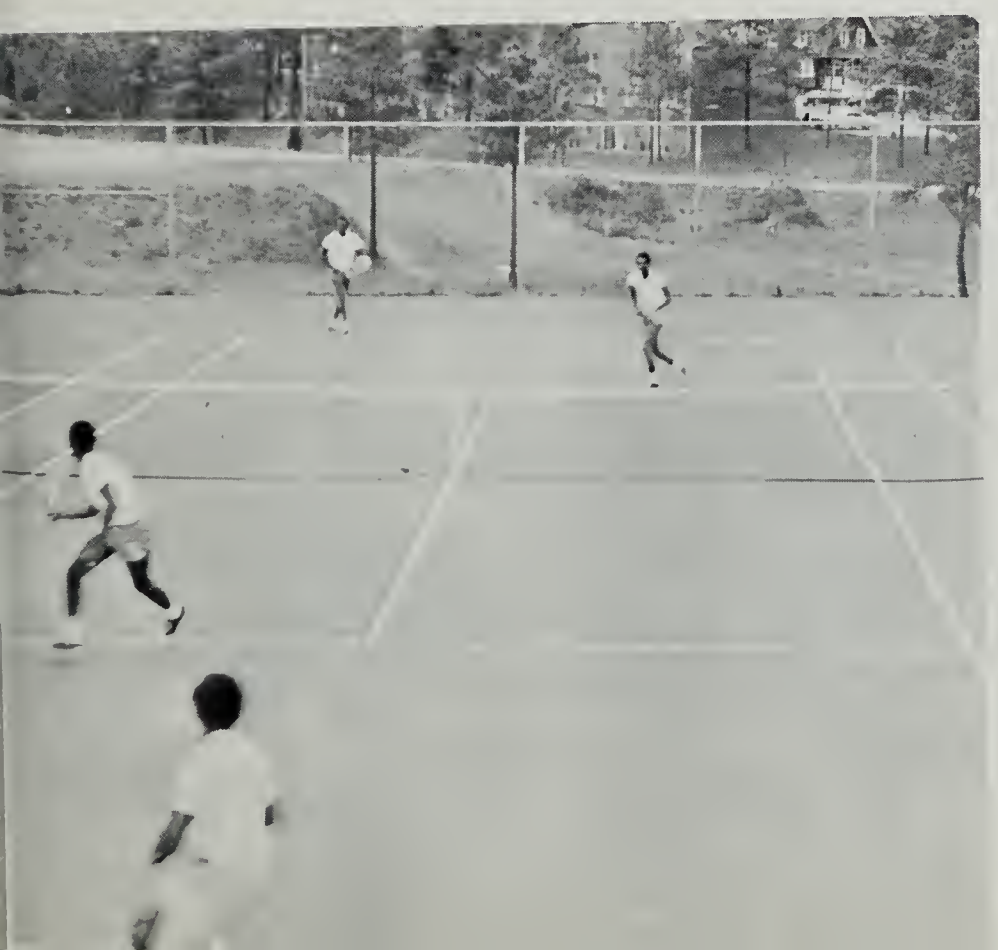

Even the faculty occasionally get into the act.

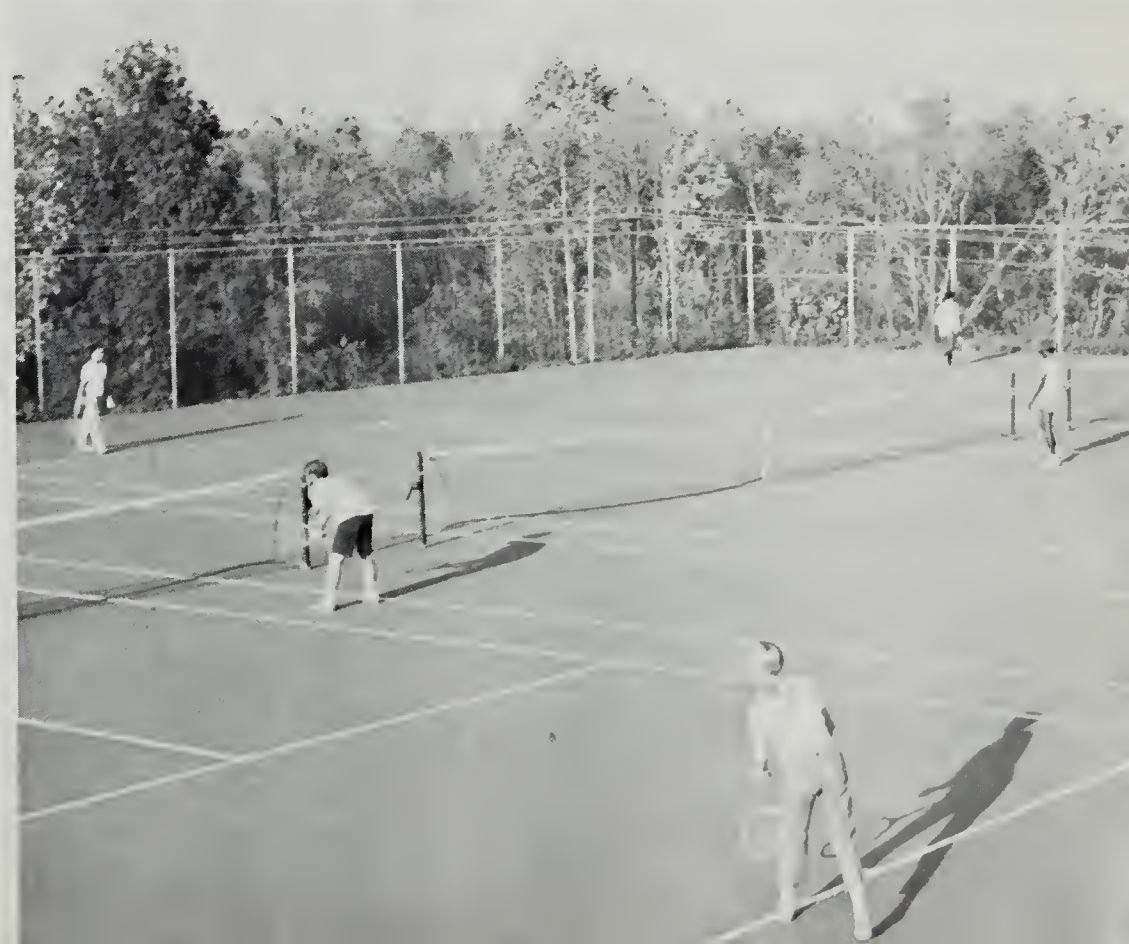

Whatever it is it must be boring

Miss Smile Psi Smile for 19??

Everything's clean even his line

Act dignified Theodore (for once)

Where the fun is and the sprained ankles

Studying to be big time executives

Autographs

Miss Norman – Teacher or Counselor?

Well, **these** Freshmen might really need counseloring. (Watch your spelling, Senior)

Oh Kenneth – and we voted you Don Jaun

Poor Probates. But don't worry, only two more days to go.

Tough problem, huh, John? (S.F.C.)

Sigma's doing their thing

Typical Saturday evening in the Student Union. Where's Frauline, Joe?

Diversifications Of The Men

"Gin Rummey 161"

"Runaway child at work"

"Play Planning"

Men's Council setting examples?

Of Saint Paul's College

Campus Life

Give 'em teeth

Rapping!!

Hen talk

Two heads over the tea cup

Fire up

It will be finished soon Linda. There'll be carpet, the lights won't buzz . . . no kidding.

Is this an example of the Psychedelic Shack?

Poor Mary. We understand how you feel hearing complaints about the chow.

V-I-C-T-O-R-Y! We get chicken tonight not meat loaf. Ya-a! Chicken power!!

Chief of Security — Chief Miller

Supervisor of Elementary Education: Dr. M. T. Haley

Chemistry instructor at leisure (Miss Hughes)

Social Science — oops English Mr. Roche

Autographs

It's a Matter of Principles!

It all began early one evening: in the rain.

And ended seven days later in the sunshine.

Early in the morning.

CAN

THE

GAP

BE

CLOSED?

WE CAN

SURE TRY.

And if what you say is true, then we are to assume . . .

We've come this far by faith . . .

Termination of May 22, meeting. We knew that everybody had a lot to learn and a lot more to be learned.

Students await outcome of meeting. Sought of hot isn't it? On the inside things were pretty cool!!!

Members of the Yearbook staff — "Don't we look young?"

THOSE GOOD OLD, OLD, FRESHMAN DAYS . . . GONE FOREVER

Strolling along the walks, pass the rolling green hills of Saint Paul.

What's New at S.P.C.?

New $1,000,000 Women's Dormitory

New $20,000 Tennis Court

Renovated "Student Center"
including:
- game room
- listening room
- ping pong room
- lounge quarters
- pool tables

Renovated Library: $125,000
- carpet on floors
- new Negro History Collection
- new "black" collection
- plus many other additions

Renovation of Men's Dormitory;
including carpeting of rooms.

New Computer lab

plus more . . .

DEAR S.P.C.
Memories sweet and memories long,
It is with thee that our hearts
will always belong.

When occasions necessitate or when hearts need warming, Saint Paul's Memorial Chapel is the place Saint Paulites visit.

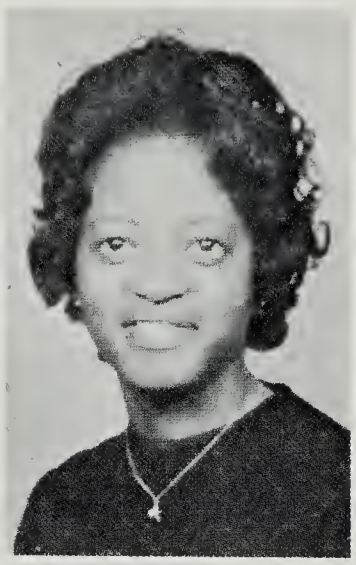
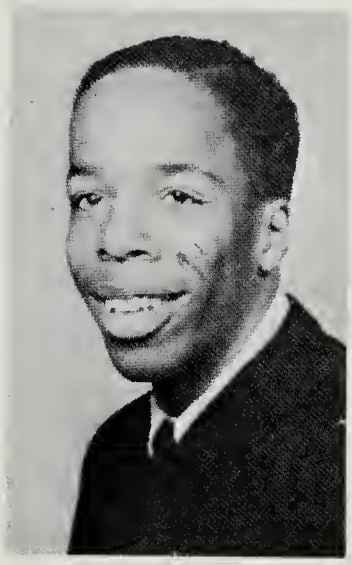

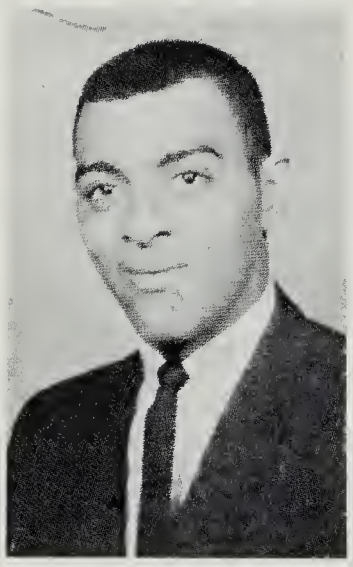

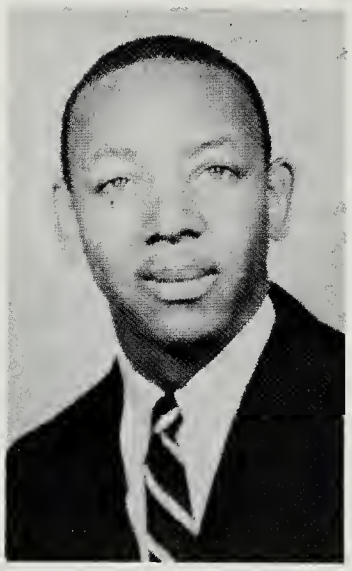

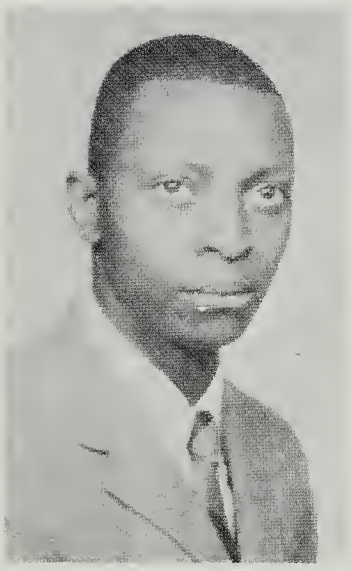

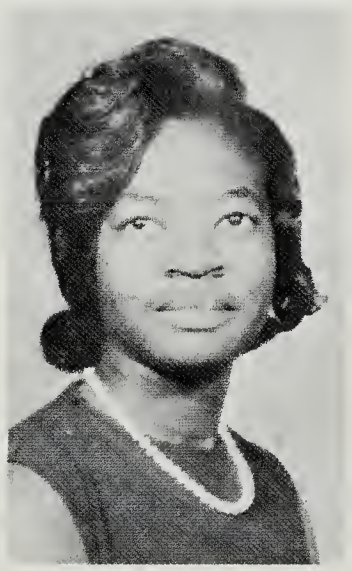
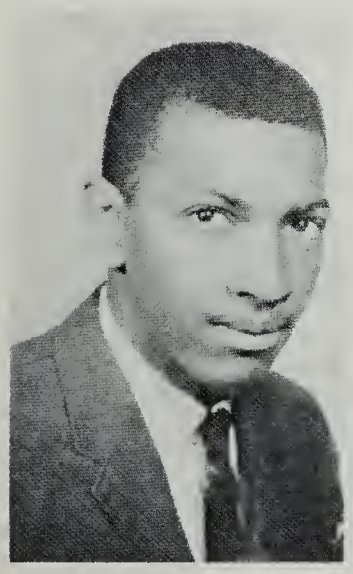
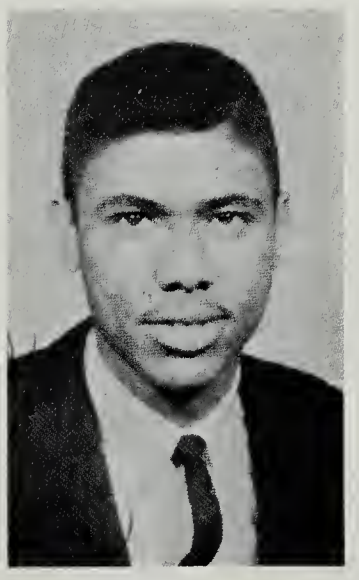

Autographs

Editor and Staff Members — Everybody has to cry sometime

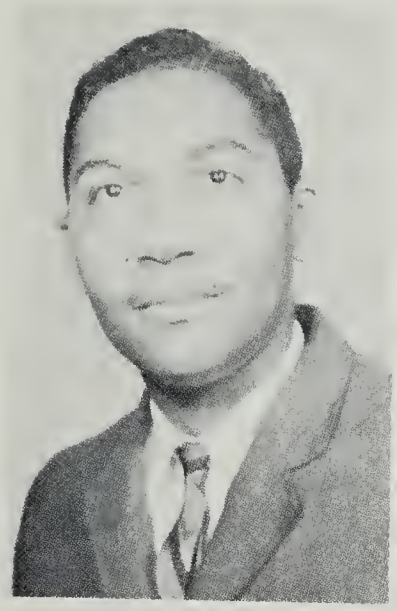

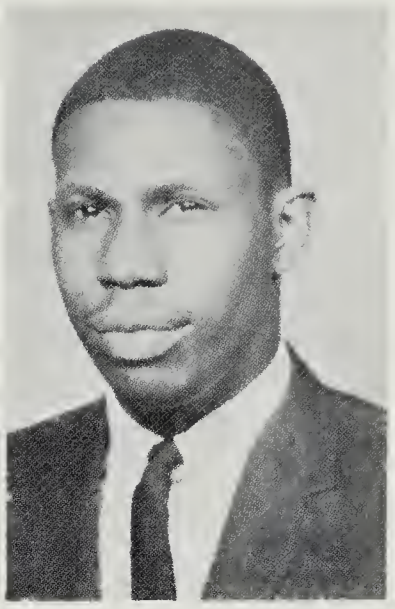

JOHN H. RAGLAND
EDITOR

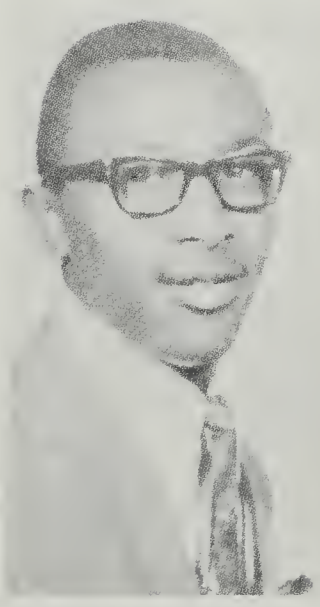

I'd cry too if I had to work with such youngsters. They look as if they're still teen-agers.

Senior Directory

BRENDA E. ADAMSON
607 Marcus Street
Chesapeake, Virginia 23320

JOAN C. ALSTON
120-44 195th Street
St. Albans, New York 11412

MALIK ARBUBAKRR
20 Sherman Avenue
Newark, New Jersey 07114

MICHEAL R. BORZOTRA
717 Monroe Street
Salem, Virginia 24153

LILLIAN D. BOYER
17 Hamilton Lane
Willingboro, New Jersey

FRAULINE BRACKETT
Route 1, Box 163
Esmont, Virginia 22937

EVELYN A. BROWN
Route 1, Box 452
Earlysville, Virginia 22936

ROY J. BRYANT
Route 1, Box 210-A
Goode, Virginia 24556

BONNYE E. BURGESS
4335 South Dakota Avenue N.E.
Washington, D.C. 20017

CLARA M. BURLEIGH
Route 46
Lawrenceville, Virginia 23868

WILLIAM I. BURLEIGH
Route 46
Lawrenceville, Virginia 23868

LORETTA CAGE
2117 North Main Street
South Boston, Virginia 24592

MATTIE S. A. CAIN
Route 3, Box 231
Emporia, Virginia 23847

DEBORAH A. CARDEN
Route 2, Box 181
Scottsburg, Virginia 24589

JOSEPH L. CAREY
Route 1, Box 6A
Emporia, Virginia 23847

NORMAN L. CHAMBLISS
Post Office Box 377
Lawrenceville, Virginia 23868

SHELBIE J. CLARK
225 Caughlin Avenue
Anderson, South Carolina 29621

HOWARD S. CLAYBORNE
Route 2, Box 192
Afton, Virginia 22920

BRANCH D. COLEMAN
Route 3, Box 134
South Boston, Virginia 24592

NELSON B. COOK
3005 Grant Street
Richmond, Virginia 23220

JOYCE E. COUSINS
22 Wilfred Street
Montclair, New Jersey 07042

REBECCA E. DAVIS
Route 1, Box 175
Roebuck, South Carolina 29376

LINDA D. DAY
514 East Cook Street
Bedford, Virginia 24523

JOYCE A. EDMONDS
Route 3, Box 299
South Boston, Virginia 24592

MARIAN A. EDMUNDS
Route 1, Box 705-A
Halifax, Virginia 24558

RICHARD J. EVANS
1328 Delaware Street
Gary, Indiana 46407

BETTY J. GARNES
Route 1, Box 22
Brodnax, Virginia 23920

WILBERT N. GILBERT
505 Letcher Street
Martinsville, Virginia 24112

ZELDA H. GILBERT
505 Letcher Street
Martinsville, Virginia 24112

PHYLLIS A. GIVENS
Box 521
Waverly, Virginia 23890

ADRIENNE A. GREEN
900 Division Avenue N.E.
Washington, D.C. 20019

MELVIN R. HALL
Route 3, Box 297
Bedford, Virginia 24523

OSSIE J. HARRIS
Route 1
Forest, Virginia 24551

EARL W. HENLEY
Route 4, Box 155
Amherst, Virginia 24521

ROGERS L. HENRY
2303 Boston Street
Hopewell, Virginia 23860

CAROLYN M. HEPBURN
1311 Montogomery Street
Petersburg, Virginia 23803

PHYLLIS L. HEPBURN
1311 Montogomery Street
Petersburg, Virginia 23803

JOHN A. HESTER, JR.
Route 2, Box 67-A
Clarksville, Virginia 23927

ANNIE P. HIGH
Star Route, Box 104
Emporia, Virginia 23847

HARRY W. HIGHTOWER
Route 5, Box 73
Chatham, Virginia 24531

Q. JEROME HOLMAN
Box 99
Arvonia, Virginia 23004

SHIRLEY A. JACKSON
Route 1, Box 37
Gordonsville, Virginia 22942

JACQUELINE V. JEFFRESS
Post Office Box 264
Charlotte Court House, Virginia 23923

JOSEPH L. JETER
626 Alabama Street
Salem, Virginia 24153

LEWIS M. JETER
626 Alabama Street
Salem, Virginia 24153

DOROTHY M. JONES
Post Office Box 71
Capron, Virginia

FRANKLIN A. KEENE
323 Grant Street, Apt. 7
Danville, Virginia 24541

MALINDA L. LAKE
103 Springer Street
Greenville, South Carolina 29601

CYNTHIA I. LAWRENCE
1500 South Street
Franklin, Virginia 23851

CYNTHIA C. LEVISY
245 Byrd Lane, N.E.
Rocky Mount, Virginia 24151

BARBARA A. LINK
1918 Jeffress Boulevard
South Boston, Virginia 24592

THELMA E. MADDUX
Route 2, Box 160
Kenbridge, Virginia 23944

ELIZABETH Y. MALLORY
Post Office Box 673
Lawrenceville, Virginia 23868

CHRISTINE MASON
Post Office Box 5
Jarratt, Virginia 23867

LINDA L. MITCHELL
818 Webster Place
Plainfield, New Jersey 07060

ROBERT L. MITCHELL
1517 Monroe Street
Lynchburg, Virginia

ROLAND E. MOORE
8621 Reicher Street
Landover, Maryland 20785

RUBY OLIVER
Route 2, Box 86
Clinton, North Carolina 28328

EUGENE PARKER
713 Warrenton Road
Fredericksburg, Virginia 22401

DOROTHY M. QUARLES
Route 1, Box 56
Warfield, Virginia 23889

LONNIE T. QUARLES
Route 5, Box 130
Louisa, Virginia 23093

JOHN H. RAGLAND
417 Oak Street
Box 3052
Charlottesville, Virginia 22901

KENNETH C. RAMSEY
Route 2, Box 284
Chatham, Virginia 24531

MAE ROY RAMSEY
Box 162 Donald Avenue
Rocky Mount, Virginia 24151

GLORIA F. RICE
Route 2, Box 198
Madison Heights, Virginia 24572

JOYCE E. RODDY
914-37th Street
Newport News, Virginia 23607

PRISCILLA O. SABB
213 Middle Street
Smithfield, Virginia 23430

PATRICIA L. SCOTT
Route 3, Box 131-C
Emporia, Virginia 23847

HANNAH M. SHANDS
Route 2, Box 393AA
Laurens, South Carolina 29360

HAZEL V. SHEPPARD
Route 1, Box 203
Stony Creek, Virginia 23882

VIRGINIA D. SMITH
1304 Railroad Avenue
Fredericksburg, Virginia 22401

CAROL A. SQUIRE
Route 1, Box 249
Lawrenceville, Virginia 23868

EMMA M. STAPLES
Route 1, Box 61
Meredithville, Virginia 23873

ALBERT H. TALIAFERRO, JR.
1616 Conlyn Street
Philadelphia, Pennsylvania 19141

BRENDA M. WARREN
Diamond Avenue Extension
Rocky Mount, Virginia 24151

JAMES R. WASHINGTON
Post Office Box 402
Charlottesville, Virginia 22901

EMMETT J. WILLIAMS, JR.
5301 N.W. 31st Avenue
Miami, Florida 33142

MAUDE M. WILLIAMS
Route 2, Box 103
Kenbridge, Virginia 23944

PATRICIA L. WILLIAMS
2310 36th Street, S.E.
Washington, D.C. 20020

GRACE Z. YANCY
Route 1, Box 19
Warfield, Virginia 23889

Advertising

Compliments of

BRUNSWICK TIMES GAZETTE

Lawrenceville

Virginia

23868

MINNIE'S LUNCHEONETTE

"Best Service In Town"

Lawrenceville, Virginia

GREYHOUND BUS STATION

"Thanks for going Greyhound"

Lawrenceville, Virginia

DANIEL'S DRUGSTORE

227 Main Street

Lawrenceville, Va.

23868

phone: 848-2340

"We deliver"

"Shoes for the entire family"

FAMILY SHOE STORES

Lawrenceville Emporia

SLEDGE AND BARKLEY, COMPANY

Lawrenceville, Virginia 23868

"The best in Hardwares, Furniture, Sporting Goods and Building Materials"

McCLENNY'S ESSO

J. B. McClenney, Operator

Auto Body Repair

24 hour Wrecker Service

phone: 848-3495 848-2187

(day) (night)

Compliments of

BRUNSWICK ICE AND COAL, CO.

Lawrenceville

Virginia 23868

LUCY'S RADIO, TELEVISION AND APPLIANCES

127 Hicks Street

Lawrenceville, Va. phone: 848-2949

Compliments of

THOMAS FURNITURE, INC.

Lawrenceville's Largest Selection

of Furniture and Appliances

Compliments of

ELITE BARBER SHOP

W. S. Cooper

Lawrenceville, Va.

Compliments of

CLERY'S PURE STATION

413 N. Main Street

Lawrenceville, Va.

phone: 848-3732

Compliments of

MARK'S CLEANER'S

C. A. Valentine, Operator

Phone: 848-2531

Lawrenceville, Va.

New and Used Tires

Firestone Guaranteed Recapping

FIRESTONE DEALER STORES, INC.

Area code — 703

Telephone: 848-2126

Lawrence, Virginia

23868

DOT
JOLEEN
AUSTREE
BRENDA
MAE ROY
THELMA
PAT
CYNTHIA
VIRGINIA
MALINDA

"We've come this far by Faith . . .
and it's been a long time coming"

(Friendships formed — never to be forgotten)

FREEMAN MOTOR AND AUTO PARTS

Telephone: 2312

108 N. Hicks Street

Lawrenceville, Virginia

"BEST WISHES!"

LAYTON'S CAB COMPANY

phone: 848-2940

Lawrenceville, Virginia

SOUTHSIDE AUTO & TRUCK SERVICE

Lawrenceville, Virginia T. C. Moore, Manager

Best Wishes

BRUNSWICK CHEVROLET

Lawrenceville, Virginia

MASTER AUTO SERVICE

VEPCO

wishes

you

the

best

for

the

future

VIRGINIA ELECTRICAL POWER COMPANY

Lawrenceville, Virginia

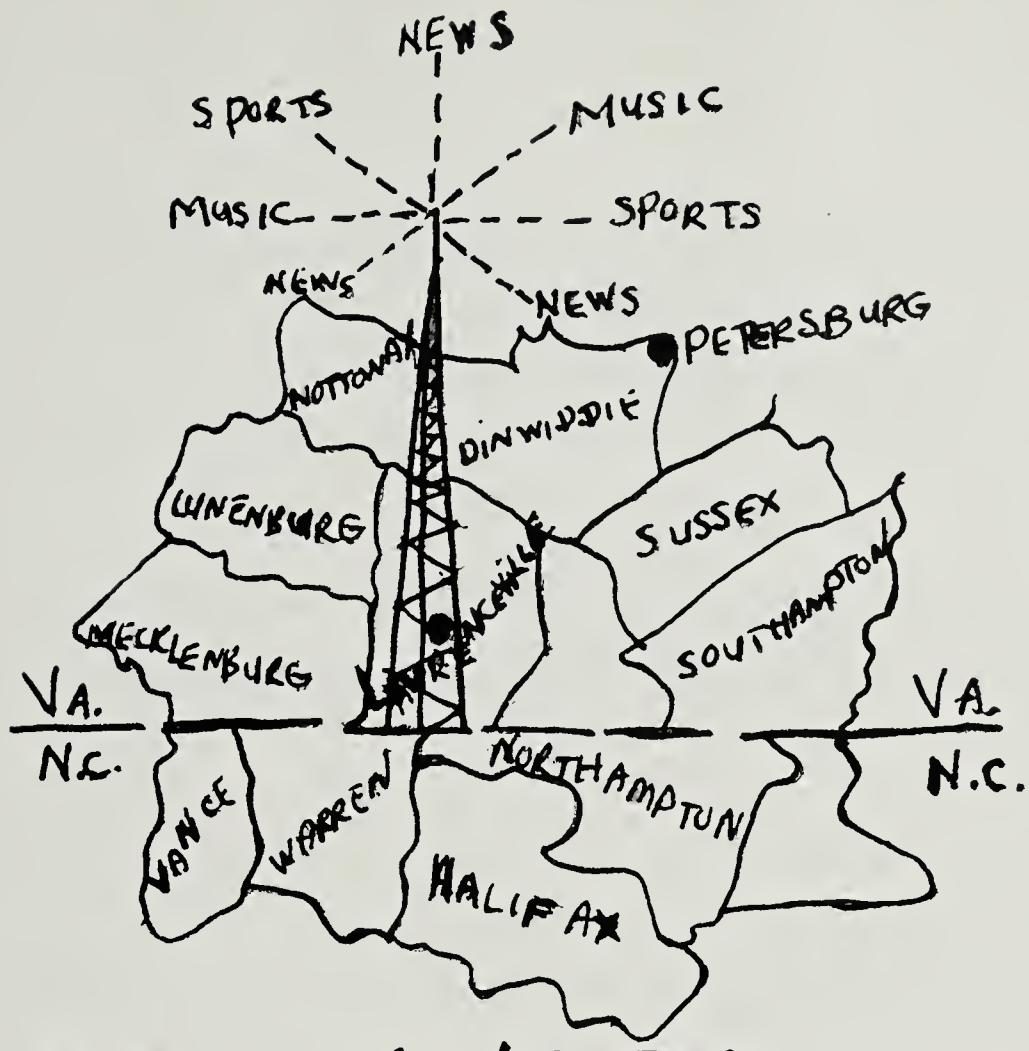

580 KC. - WLES - 580 KC.

Compliments of

ROBERTSON OIL COMPANY, INC.

"A complete line of
American Products"

Office phone: 848-2324 Home phone: 848-2070

Congratulations and Best Wishes

BLOOM BROS.

Emporia Lawrenceville

Compliments of

GENE'S 5¢ & 10¢ STORE

Your Friendly Self-Service Store
Lawrenceville, Virginia

SALLY'S and SONNY'S FLORIST SHOP

"Say it with flowers"
Lawrenceville, Virginia

Compliments of

ALLEN'S DRUG STORE

Hallmark Cards

Russell Stover Candy

Cosmetics

Lawrenceville, Virginia

Compliments of

CLARKE'S DEPARTMENT STORE

"Quality controlled with name brands"

Lawrenceville, Virginia

Compliments of

SADLER MOTORS, INC.

A-1 Used Cars

Your Pontiac — Buick & G.M.C. Dealer

Emporia and Lawrenceville 634-2127 848-3200

DOT

"You made it"

From your brothers:

Howard and Horace

CONGRATULATIONS!

Dot
Malinda
Mae Roy
Brenda
Cynthia
Pat

From:

Mr. and Mrs. Leslie Jones

Around the Corner . . .

Across the State . . .

This is the Symbol of Full-Service Banking . . .

for You, Your Family, Your Home and Your Business.

Your Independent Insurance Agent like you, the student, studies the insurance business for new and better ideas. He keeps up with industry changes, and when he has something better to offer he can tell you about it.

You may be losing money right now because you haven't taken advantage of this advice. Look for the Big "I" symbol, it is your guarantee that your agent is a professional, independent insurance Agent. He serves you first.

See

BRUNSWICK INSURANCE AGENCY

Lawrenceville, Va.
Telephone 848-2112

Mr. and Mrs. Milton Alexander

Justine A. Allen

Mattie Allen

Mr. and Mrs. Claude Anderson

Mr. Harry D. Anderson

Mr. and Mrs. C. D. Beasley

The Reverend and Mrs. Odell Beasley

Dr. and Mrs. W. Hayden Boyers

Miss Nancy Brooks

Mr. and Mrs. Reese Brown

Mrs. and Mrs. Bobby Bryant

Mr. and Mrs. Eddie Bryant

Mrs. Susie Bryant

Mr. and Mrs. Warren Burgess

Mrs. Martha Burnett

Mrs. Lucy Calender

Mr. and Mrs. Bannister Carden

Mr. and Mrs. Charlie Carden

Mrs. Carden

Mr. Larry Carden

Mr. and Mrs. Levi Carden

Mr. and Mrs. Levi Carden, Jr.

Mr. and Mrs. Wendell Carden

Miss Rosa L. Clark

Mr. and Mrs. Howard Clayborne

Mr. and Mrs. Samuel Clayborne

Sgt. and Mrs. Frank W. Chambliss

Miss Jeannette L. Cole

Mr. and Mrs. Ernest Coleman

Mr. and Mrs. James B. Cooley

Mr. and Mrs. Edward Davis

Mr. Charles A. Day, Sr.

Elizabeth H. Day

Novella Dawson

Miss Karen DuBay

Mr. and Mrs. Oscar Durrett

Mr. and Mrs. Alexander Easley

Suecelia Faulkner

Dr. and Mrs. Alfred C. Fentress

Mrs. Sadie Floyd

Mr. George M. Garnett

Mrs. Lottie Givens

Mrs. Joyce Givens

Mrs. Lucille Givens

Mrs. Lucille Givens

Mrs. Thelma Green

Mrs. Viola Gripper

Mr. and Mrs. Monroe Greenlee

Dr. and Mrs. Cyril Griffith

Mr. and Mrs. Thurman Hargrove

Mr. and Mrs. Moses Harrison

Mr. and Mrs. Orville Hayes

Mr. and Mrs. John Hester, Sr.

Miss Evelyn E. Holt

Mr. Maurice Holland

Mr. and Mrs. W. C. Hopkins

Miss Katherine Hughes

Miss Joyce Jackson

Mr. and Mrs. Thomas Jackson

Mr. and Mrs. Thomas Jackson

Dr. Clara B. Jenkins

Mr. and Mrs. Rossie Johnson

Mr. and Mrs. Manson Jones

Miss Rebecca J. Jones

Mr. and Mrs. T.H.E. Jones

Mrs. Velma Jones

Mrs. Helen P. Lake

Mr. and Mrs. W. Harrison Land

Mrs. Jeanette Lee

Mr. and Mrs. Shirtney R. Levisy

Mr. and Mrs. Edward I. Long

Mr. and Mrs. William Merrel

Dr. and Mrs. Earl H. McClenney

Mr. Walter Miller

Mr. and Mrs. Thomas Morris

Mrs. Hazel Otey

Mr. Payton M. Otey

Mrs. Helen Owens

Mr. and Mrs. Woodrow Packer

Mr. and Mrs. Charles Parker

Mr. and Mrs. L. R. Parker

Mr. and Mrs. Vance G. Parker, Sr.

Mr. and Mrs. Patterson

Mrs. Clara Pinson

Mr. and Mrs. Samuel Powdell

Mr. and Mrs. Bob Rainey

Mr. and Mrs. Moses N. Ramsey

Mr. and Mrs. Willie Ramsey

Dr. and Mrs. Walter Raymond

Dr. Harry W. Roberts

Mr. E. A. Rubley

Mrs. Virginia Russell

Mr. and Mrs. Acie Sabb

Mrs. Laura Scott

Mr. and Mrs. John Shands

Mrs. Ranette Shands

Foggie Brothers Barber Shop

Mr. and Mrs. Charlie Short, Jr.

Mr. and Mrs. Romoe Smith

Mr. and Mrs. James Smith

Mrs. Nellie Smith

Mrs. Vanita Smith

Mr. and Mrs. Albert Strother

Dr. Rajeshwar Singh

Mr. and Mrs. Richard Summiel

Miss Carletta B. Thompson

Mr. and Mrs. Joseph E. Thompson

Myrth A. Thompson

Mr. and Mrs. Henry Thurman

Mr. and Mrs. George A. Thurston

Mrs. Jeanette M. Travis

Mr. and Mrs. Alonza Tyler

Mr. and Mrs. Clyde Vaughan

Mrs. Mamie Verable

Mr. and Mrs. Birchie Warren

Mr. and Mrs. William H. Whitehurst

Mr. Dave Wilkerson

Mr. and Mrs. Bennie Williams

Darnell Williams

Mr. and Mrs. Talmadge Wilson

Mrs. and Mrs. Russell Winfield

Mr. Harold W. Witten

The Reverend and Mrs. E. W. Wright

Miss Lucy Wright

Dr. and Mrs. Percy Young

COMPLIMENTS OF

SCHEWELL FURNITURE COMPANY INCORPORATED

219 West Danville Street

South Hill, Virginia

"YOUR HOME SHOULD COME FIRST"

F. E. Watkins Motor Co., Inc.

Telephone 447-3111

South Hill, Virginia 23970

CHEVROLET OLDSMOBILE

WATKINS TRACTOR & EQUIPMENT COMPANY, INC.

Telephone: 447-4765

South Hill, Virginia

JOHN DEERE FARM MACHINERY

OAKLEY'S DEPARTMENT STORE

"FOR THRIFTY PEOPLE"

116 West Danville Street

South Hill, Virginia

COMPLIMENTS OF

GARLAND DRUG COMPANY, INC.

"YOUR HEALTH SERVICE STORE"

South Hill, Virginia 23970

COMPLIMENTS OF

WASHINGTON, HENLEY, JETER BRYANT, HOLMAN, RAMSEY, CLAYBORNE, BORZOTRA, AND RAGLAND

Gold Box
Autographs –

THE END!!!

AMERICAN YEARBOOK COMPANY